

Postcards of Allen D. Coon

A Background and Catalogue

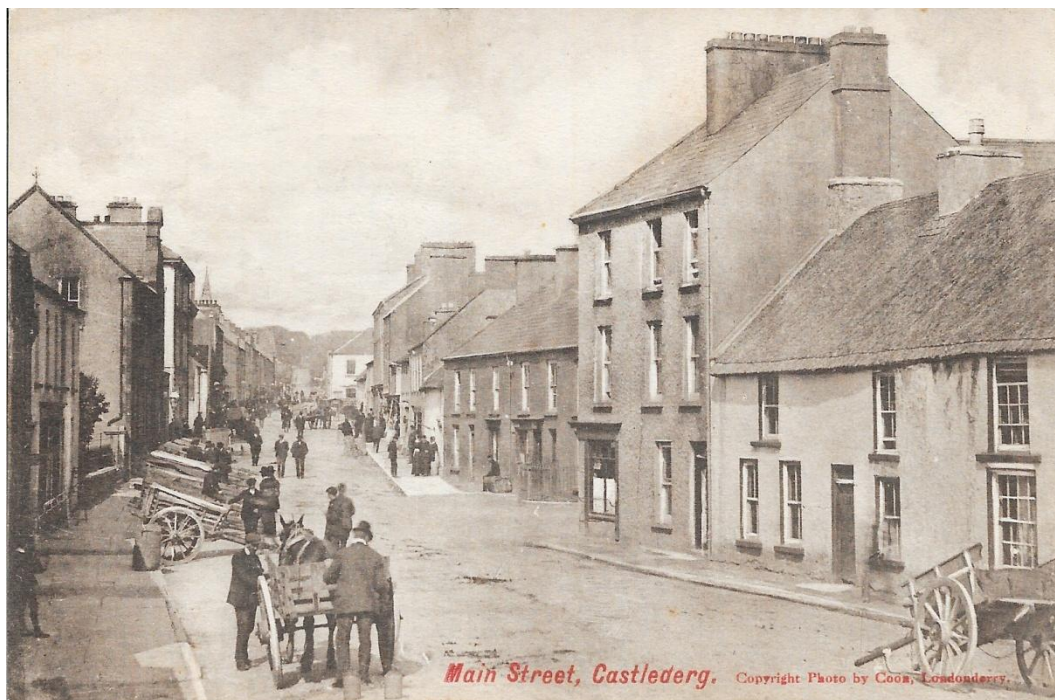

Prepared by Brian Hamilton

22/07/16

Postcards of Allen D. Coon

Acknowledgements

The preparation of this document would have been impossible without the help of many collectors who have contributed their knowledge, insights and criticisms in order to improve the quality of the product. I am particularly indebted to Ted Rolston whose initial inquiry reawakened my interest in Coon cards, and who then helped to frame the document and provided much input on the content. All those who have contributed are listed below and where possible the lists include the initials of the individual who first highlighted the card.

- Desmond Rainey (DR)
- Ted Rolston (ER)

Postcards of Allen D. Coon

Allen Daniel Coon

The early life of Allen Daniel Coon is the stuff of legend but is largely hearsay with little concrete evidence to support it. He is said to have been born in Buffalo in the northern part of New York State in the USA on October 15, 1867 and to have studied Law at New York University, remaining in the USA until around the turn of the Century. The first solid information comes from a flier produced by Coon in the early 1920's in which he states that his Irish photographic business was established in 1902 (see illustration in *Picture Postcard Monthly* August 1989, p32) and to date, the earliest reference to his photography comes from the UK National Archives where copyright records record photographs in Drogheda dated August 2, 1904 and December 23, 1905 with his address given at the latter date as 72, Park Street, Dundalk. He later married Clara Nelson McNamara of Belfast (though no marriage record has yet been found, census information suggests the marriage took place in 1907 or early 1908) and their first child Gladys Comley Coon was born on January 3, 1909 in Londonderry with the family's address being given as South Wall, Londonderry. In all they had seven children, moving from Londonderry to Letterkenny, Co. Donegal around 1912/3, and then to Moira, Co. Armagh in 1922/3. His Irish career encompassed the role of travelling showman, cinema owner and operator and postcard photographer and more information on his activities can be found in the PPM article mentioned above and in W.A. Maguire's book "A Century in Focus" pp 125-8. He died in Sligo on February 13, 1938 and is buried in Moira Unitarian Churchyard.

Postcard Background

It appears that Coon's postcard career began while he was living in the city of Londonderry from late in the first decade of the 20th Century until about the end of 1912. From there he moved to Letterkenny in Co. Donegal in 1912 or early 1913, and then about 1922/3 he moved to Moira in Co. Armagh and remained there until his death in 1938. He travelled extensively throughout Ulster with his mobile cinema productions and took the opportunity of photographing the towns, villages and countryside as he went. With these photographs he approached local shopkeepers with an offer of cards on which their name would be included as publisher, with Foy (*PPM* August 1989, p33) quoting a cost of £4.11s.11d (£4.60) for a minimum order of 2000 cards. This approach seems to have been very successful given the large number of different shopkeepers and businesses who are shown as publishers on the cards, but it was not without problems and there are reports of legal disputes between Coon and shopkeepers which remain to be fully researched.

Broadly speaking Coon's postcard production can be divided into two time frames, the unnumbered cards being produced until 1924, with the numbered series beginning in 1924 and continuing until his death. Accordingly this catalogue is divided into two sections, with the first addressing the unnumbered

Postcards of Allen D. Coon

cards. Establishing a sequence for these cards is difficult, but since throughout all the years of having his photographs printed as postcards, he included in the printing his location at the time and this provides the first means of classification of his work (although not infallible as reprints of earlier work could be assigned a later location). The locations, approximate dates of use, and the abbreviations used in the listing are shown below:

Belfast & Londonderry	Up to 1910	BLO
Londonderry	1910 to 1913	LON
Londonderry & Letterkenny	1912-1913	LLE
Letterkenny	1913 to 1922	LET
Letterkenny & Moira	1922 -1924	LMO
Moira	1923 1938	MOI

For the unnumbered cards, in addition to the location, there are three other aspects which provide assistance in the determining of chronology, and where they are included in this listing. First there is the printing of the postcards, which was assigned by Coon to different printers over time, presumably on the basis of cost, quality and speed of production. Even with a given printer and printing style, there are changes from batch to batch which help to provide clues to the timing of production. Second, some of the cards passed through the postal system and the postmarks provide a latest printing date for that particular card. Third, most cards were pre-ordered by a specific business in the location shown on the card and these businesses are shown on most cards as the publishers, providing them with a cheap form of advertising. Since most of these businesses had a relatively long life, they are usually of little use in dating the cards but in some cases can be helpful.

For the numbered cards, it is widely believed that the first two numbers provide the year of production and the remaining numbers the position in the annual sequence (eg 25126 would be the 126th card from the year 1925) then dating is, in principle, easy. However there are some problems with this which will be addressed later.

Approach for the Unnumbered Cards

The approach taken to cataloguing the unnumbered cards of Coon has been to look at each of the above locations in turn and start to build up listings of cards in each, using the aspects outlined above to provide sub-categories and hopefully, a chronology of production. This is neither an easy nor an exact task and, over time, it is expected that changes of the numbering system will be required in order accommodate new information.

Postcards of Allen D. Coon

Each of the listings will comprise four elements:

- 1) An assigned reference number for the group (eg BLO1 representing the first printing of Belfast & Londonderry cards).
- 2) Copies of both front and back of a representative card from this group, together with a description of the unique features of the group.
- 3) A listing of all the cards known from this group, ordered alphabetically by publisher, with the cards of each publisher also in alphabetical order. The listing includes for each card, the title, earliest date of use, and the initials of the collector who first identified the card.
- 4) A summary giving the number of cards known for the group and the date of earliest usage.

It is possible that other features can be added later but for now it is desirable that the level of complexity be kept to a minimum.

Approach for the Numbered Cards

These will be listed in order of the number on the card, providing details on the title, the business mentioned on the card, the back type, and earliest date known.

There is also a column to record other relevant information, for example whether the card is a reprint, or unusually sized.

Selected illustrations are used in this section to provide examples of the cards.

Next Steps

In order to make these lists worthwhile, it will be helpful for collectors of these cards to add to the information available, and this can be achieved by sending new information to the following address – bhamilton@btinternet.com. All contributions will be acknowledged both when the information is received and also in a list of contributors within the lists. Thanks in advance for your help.

Postcards of Allen D. Coon

Type BLO1

The front of these cards is characterised by the attribution in small red print as follows: "Photo by Coon & Co., Belfast and Londonderry". The title of the card is in larger print as shown below:



The rear of the card has a distinctive design, again printed in red with the details of the publisher on the left edge. This back has been assigned Back Type 1 and is known only on BLO1 and BLO3.

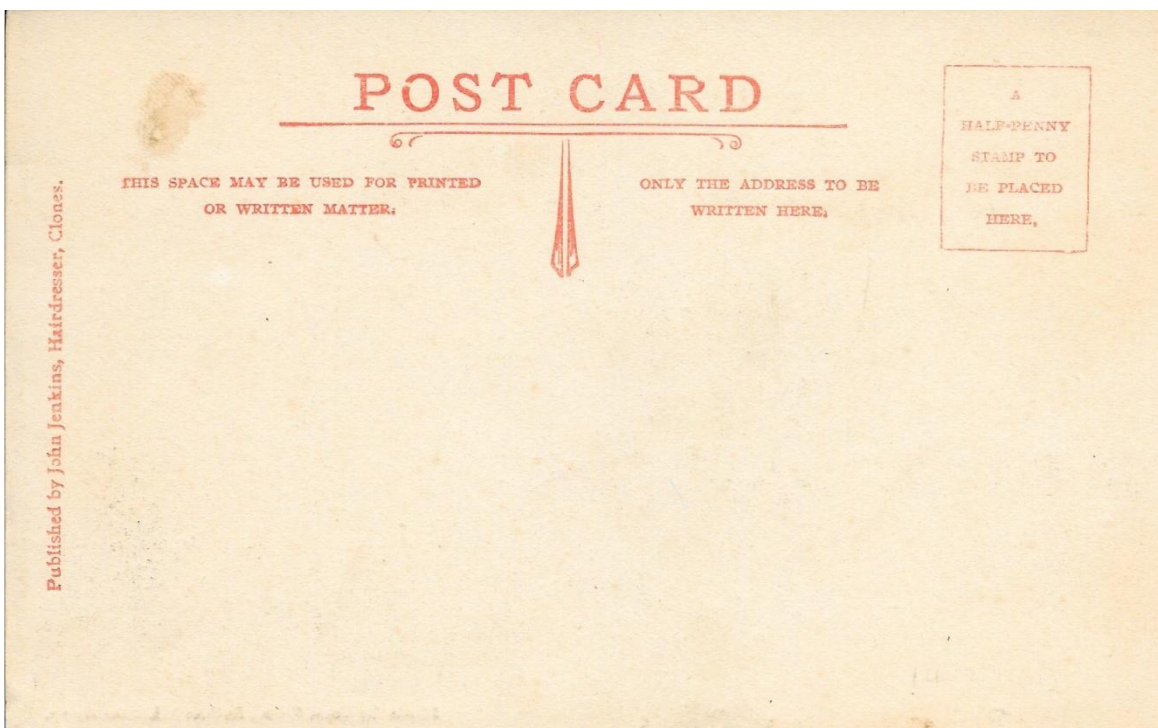

Postcards of Allen D. Coon

The presence of Belfast in the attribution line of this card suggests that Coon had some premises in the city but to date no details are available. It is of note that the shop of the publisher of the illustrated card is shown on the right of the street, clearly a selling point by Coon.

Known BLO1 Cards

Published by **A. Coalter**, Grocer & Draper, Ballinamallard

- Main Street, Ballinamallard (ER) 1910

Published by **R.J. Dickie & Co.**, Brookeborough

- Roman Catholic Church and Schools, Brookeborough (DR)

Published by **Miss Gallagher**, Belleek

- The Catholic Church, Belleek, Co. Fermanagh (DR) 19/08/1911
- The Railway Station Platform, Belleek, Co. Fermanagh (ER) 23/06/1910

Published by **John Jenkins**, Hairdresser, Clones

- Fermanagh Street, Clones (Illustrated)

Published by **McCready & Co.**, Ballyshannon

- Falls of Assaroe, Ballyshannon (ER)

Published by **Thos. J. McKee**

- Main Street, Tobermore (ER) 02/02/1911

Published by **E.A. Morton**, Lisnaskea

- Castle Balfour, Lisnaskea (ER) 20/07/1913
- The Cottage, Lisnaskea (ER) 26/08/1912

No Publisher given

- Ecclesville, Fintona (Tinted) (ER) 02/05/1913
- Interior, Episcopal Church, Fintona (Tinted) (ER)
- Main Street, Augher (DR) 1910
- Main Street, Brookboro', Co. Fermanagh (Tinted) (DR) 1911

Summary 13 Cards Earliest Date 23/06/1910

Postcards of Allen D. Coon

Type BLO2

The front is quite different from BLO1 with the print in white capitals, though the wording of the attribution is the same "PHOTO BY COON & CO. BELFAST & LONDONDERRY". It is possible that the same printer was used as the wording on the reverse is identical.



The dividing line on the back is quite different from BLO1 and the left hand inscription is unusual – "Published by Coon, Photographer & Cinematograph, Londonderry". This back has been assigned as Type 2, also known on LON6.



Postcards of Allen D. Coon

Known BLO2 Cards

No publisher given.

- Ardstraw, Co. Tyrone (ER)

07/10/1915

Summary 1 Card Earliest date 07/10/1915

Postcards of Allen D. Coon

Type BLO3

The front and back are similar to BLO1 but in this case the attribution is on the back of the card and the publisher data on the front. Unusually on the illustrated card the scene is not described.



Is this the Rectory, Fintona? The attribution reads "Photo by Coon & Co., Belfast & Londonderry". Back Type 1.

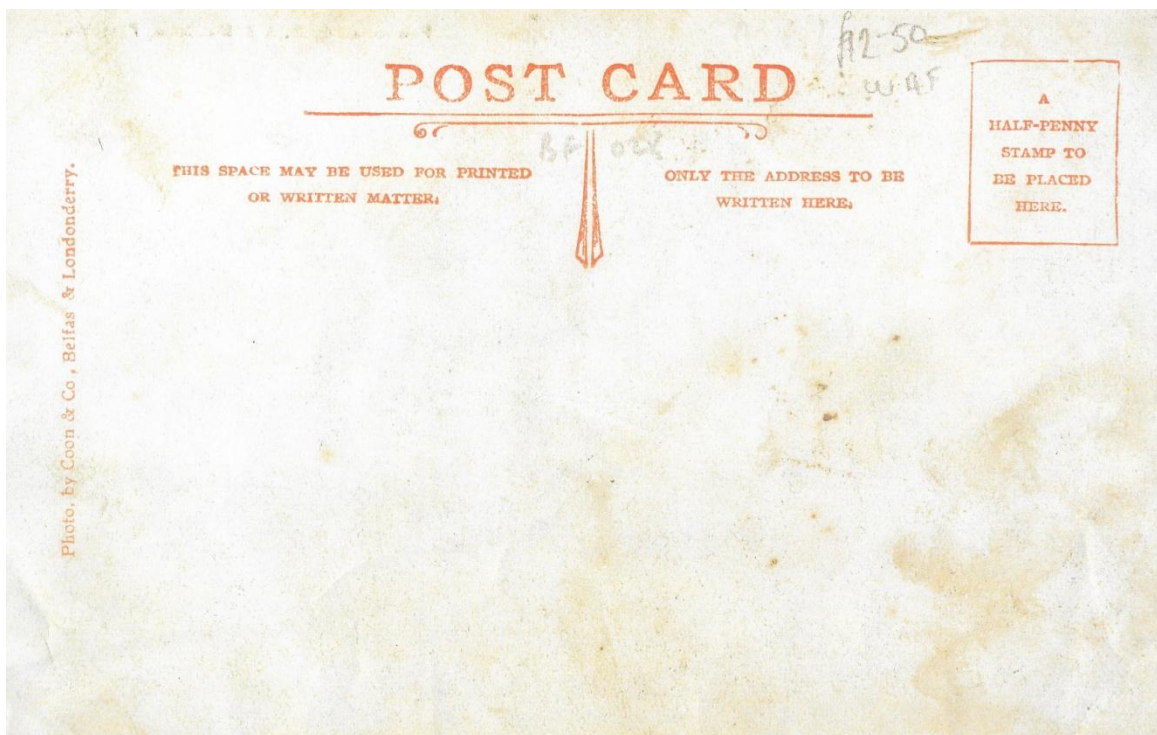

Postcards of Allen D. Coon

Known BLO3 Cards

Published by **R. & S. McCrea**, Fintona

- The Rectory, Fintona (?) (ER)

Summary 1 Card No dated examples known

Postcards of Allen D. Coon

Type LON1

Front has title in red italics and attribution in small red print as follows: “*Copyright Photo by Coon, Londonderry*”. The italics in the title and rear are unusual.

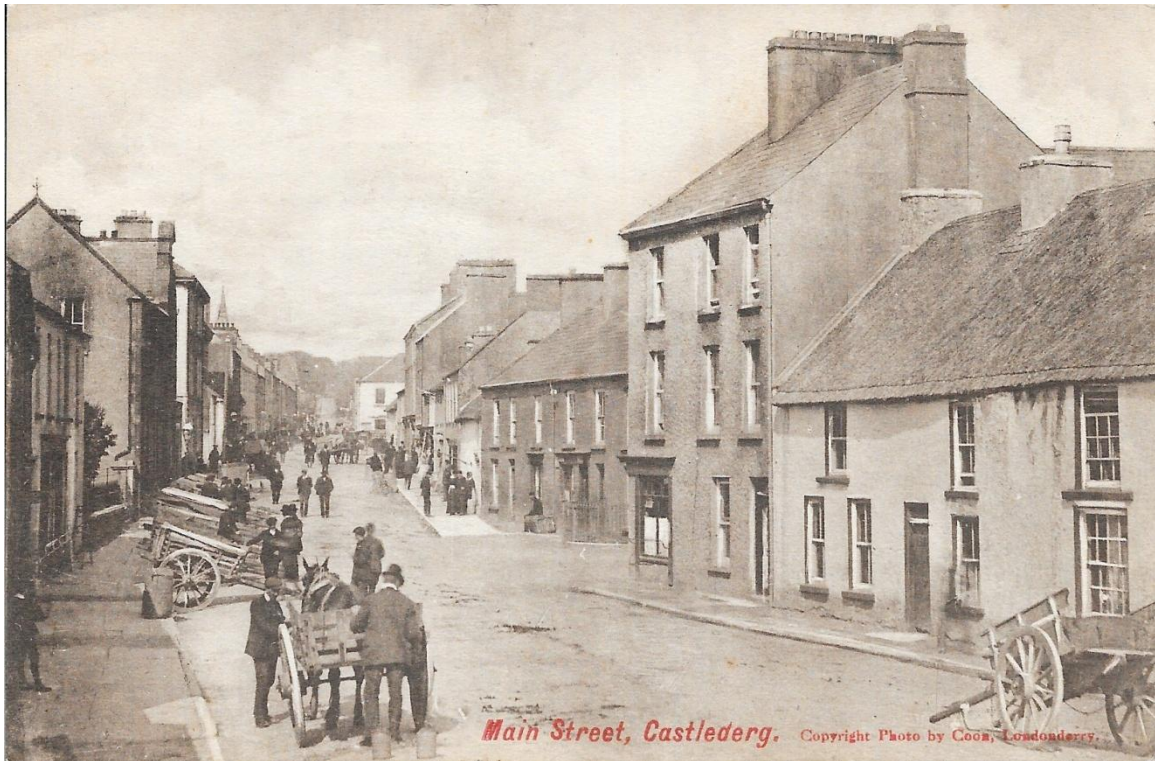

The rear has a layout characteristic of quite a few Coon cards of this era. In this case the print is blue-black, the publisher is shown on the left, and the right-hand print lines 2, 3, & 4 are in italics. This is Back Type 3.

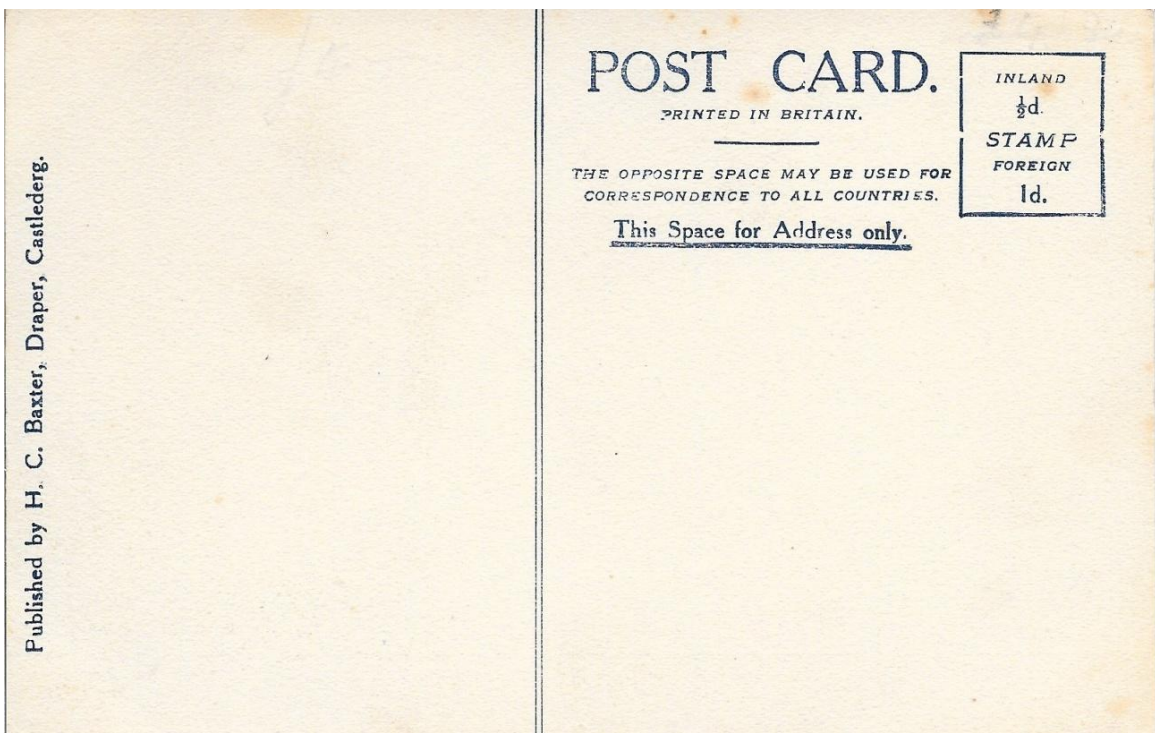

Postcards of Allen D. Coon

Known LON1 Cards

Published by **H.C. Baxter**, Draper, Castlederg

- Courthouse and Diamond, Castlederg (ER)
- Main Street, Castlederg (Illustrated)

Summary 2 cards No dated examples known

Postcards of Allen D. Coon

Type LON2

The front has upright print in red with the attribution the same as LON1
"Copyright Photo by Coon, Londonderry".



The print on the back is brown and the format the same as LON1 but in this case all the print on the right is upright. (Back Type 4).

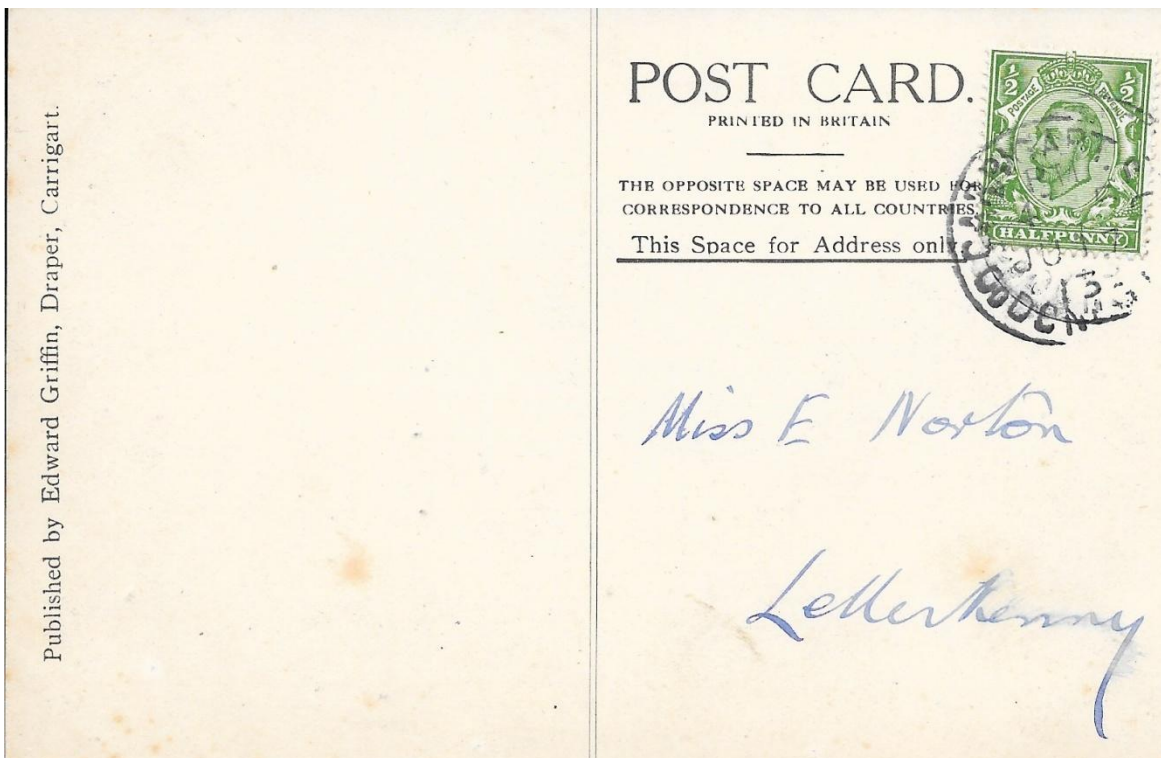

Postcards of Allen D. Coon

Known LON2 Cards

Published by **Edward Griffin**, Draper, Carrigart

- Doe Castle, near Carrigart, Co. Donegal (Illustrated) 17/06/1913

Published by **K. McBride**, Carrigart

- Church of Ireland, Carrigart, Co. Donegal (ER) 03/07/1915

No publisher shown

- Gaelic College, Cloughaneeley, Co. Donegal (ER) 1919

Summary 3 cards Earliest date 17/06/1913

Postcards of Allen D. Coon

Type LON3

The print on the front is brown in colour and quite small. The attribution reads "Photo by Coon & Co., Londonderry".



The printing on the back of the card has the same layout as LON2 with all print upright and the publisher information presented on the left edge. (Back Type 4).

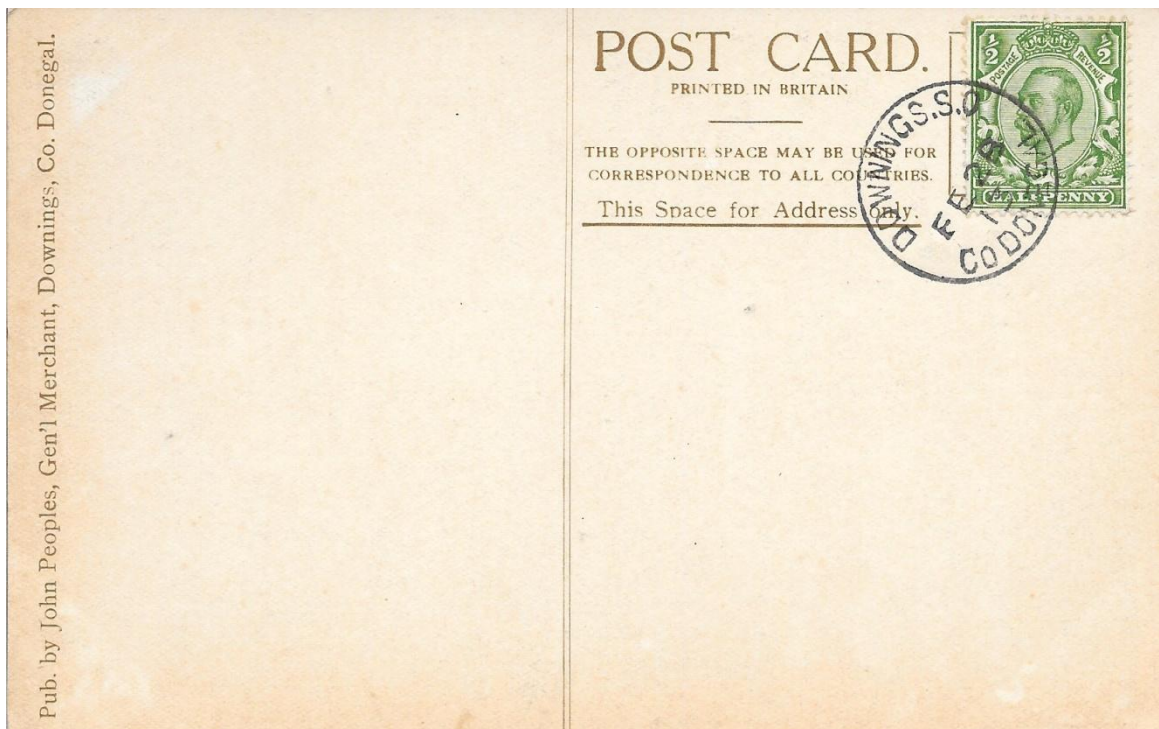

Postcards of Allen D. Coon

Known LON3 Cards

Published by **John Peoples**, Gen'l Merchant, Downings, Co. Donegal

- Downings and Rosapenna Golf Links (ER)
- Downings and Sands 28/02/1913
- Downings from the Pier 28/02/1913
- Main Street, Downings, Co. Donegal (Illustrated) 28/02/1913

Summary 4 cards Earliest date 28/02/1913

Postcards of Allen D. Coon

Type LON4

Front small brown type as for LON3 but the attribution changed to "Published by Coon, Londonderry".

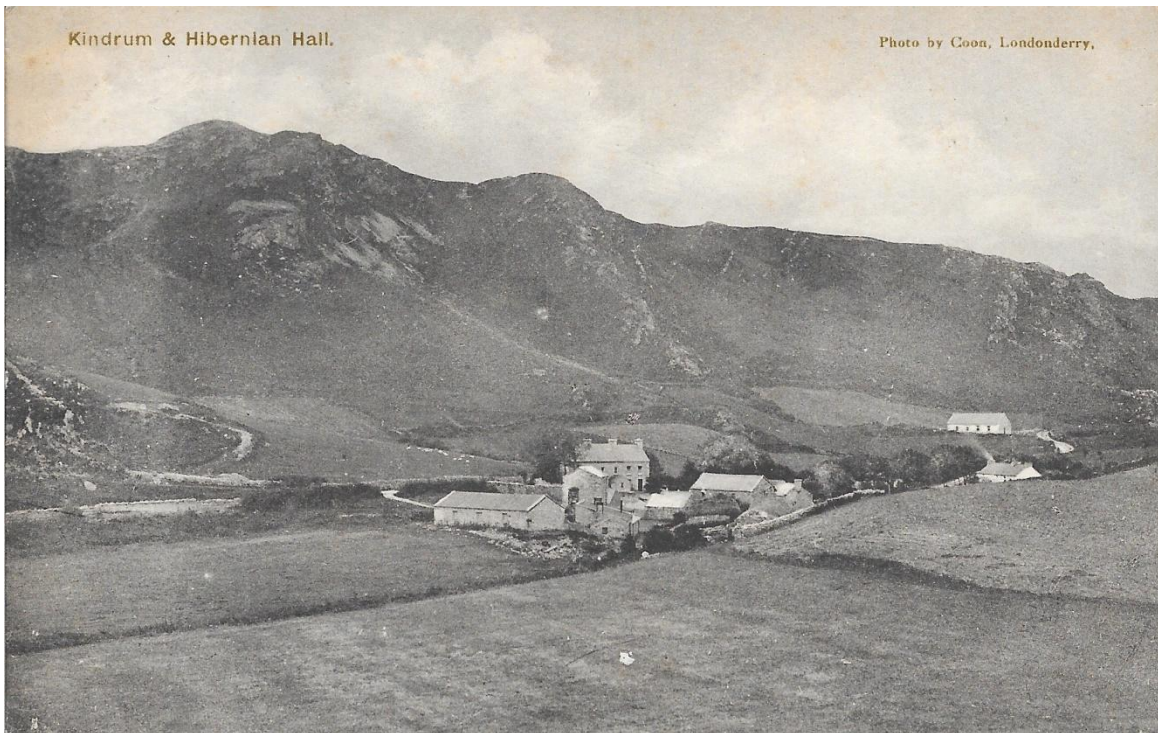

Back is the same as for LON3, mostly in brown print though one (illustrated) is known in blue. (Back Type 4).

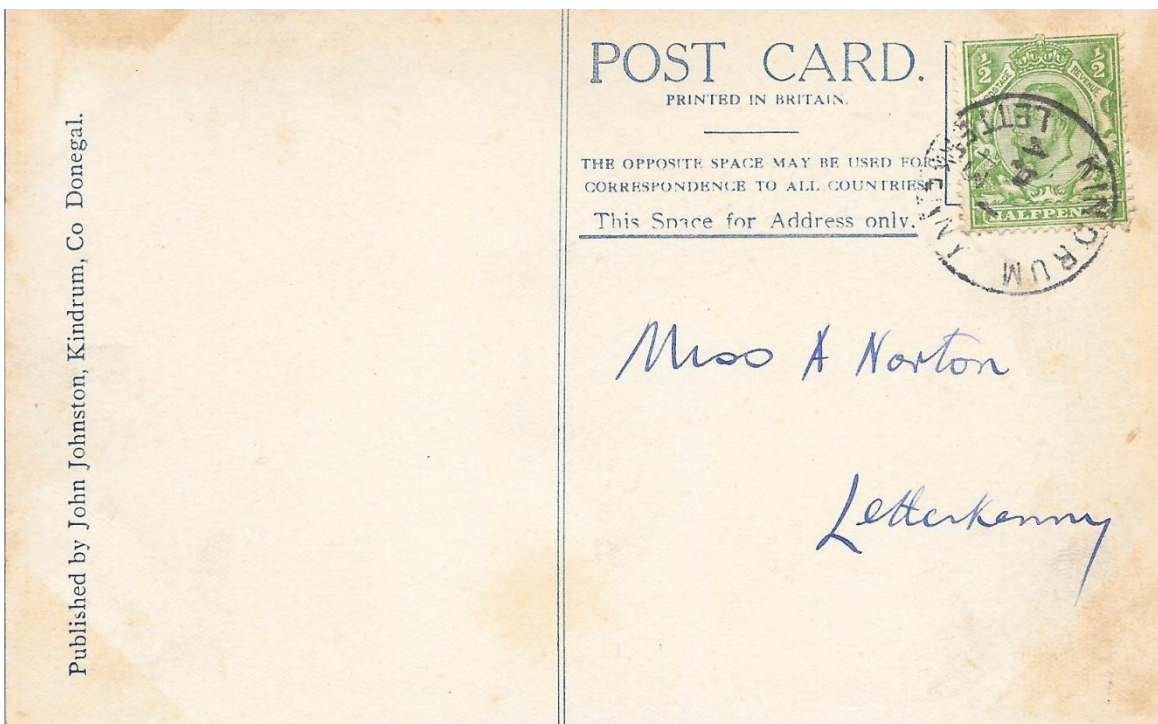

Postcards of Allen D. Coon

Known LON4 Cards

Published by **S. Blaney**, Rossnakill

- Parochial House, Tamney

Published by **J. Duncan**, Merchant, Manorcunningham

- 2nd Ray Presbyterian Church, Manorcunningham (ER)
- Errity House, Manorcunningham (ER)

Published by **Edward Griffin**, Draper, Carrigart

- R.C. Chapel, Carrigart, Co. Donegal

07/06/1913

Published by **John Johnson**, Kindrum, Co. Donegal

- Kindrum & Hibernian Hall
- Mulroy Bay, Co. Donegal

01/04/1913

01/04/1913

Published by **K. McBride**, Draper, Carrigart

- Carrigart, Donegal (ER)

Published by **R. McCausland**, General Merchant, Donegal

- Milford Presbyterian Church (ER)

Published by **McGettigan**, Draper, Glen, Co. Donegal

- National School by Glenlough, Co. Donegal (ER)

Published by **Moore**, Tamney

- St. Columba's R.C. Church & Cemetery, Massmount, Tamney
- Tamney, Co. Donegal

Summary 11 cards Earliest date 01/04/1913

Postcards of Allen D. Coon

Type LON5

This type is unusual in that only the title (lower case, red print) appears on the front.

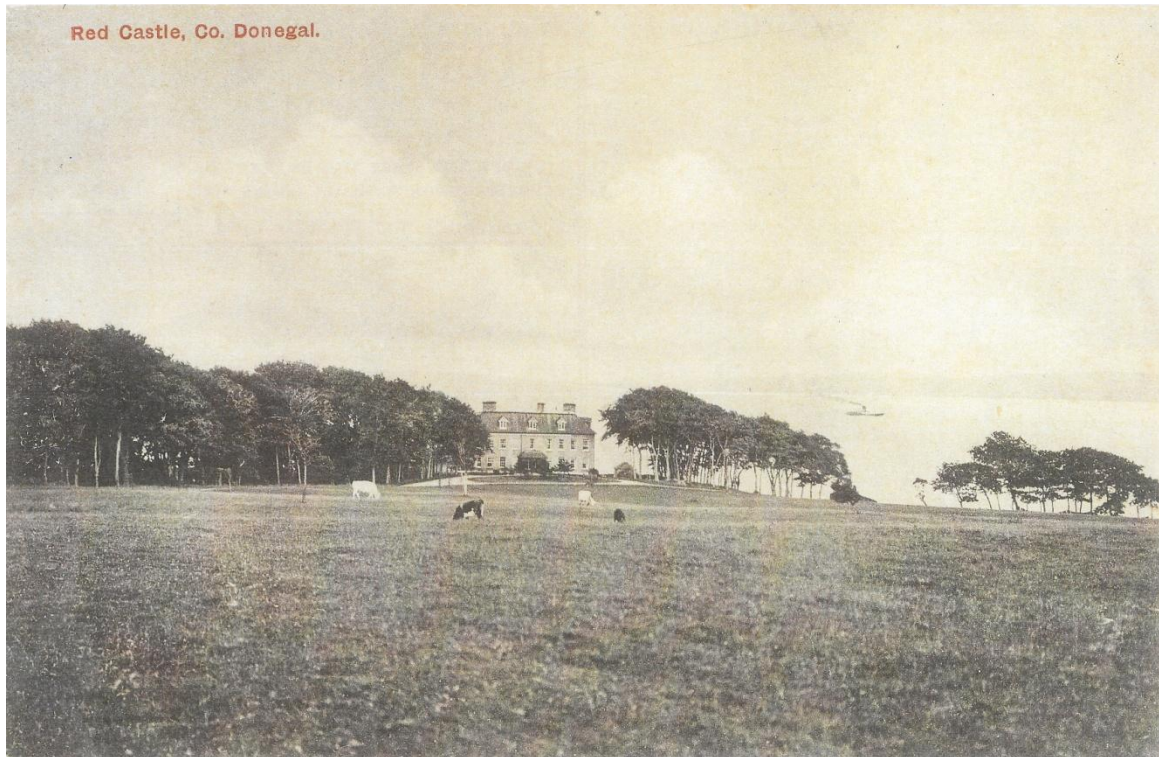

The back too is unusual with the publisher, rather than the photographer, being shown as Coon – “Published by Coon & Co., Londonderry”. This Back Type 4 is seen also on LON 2-4 and LET1-2.

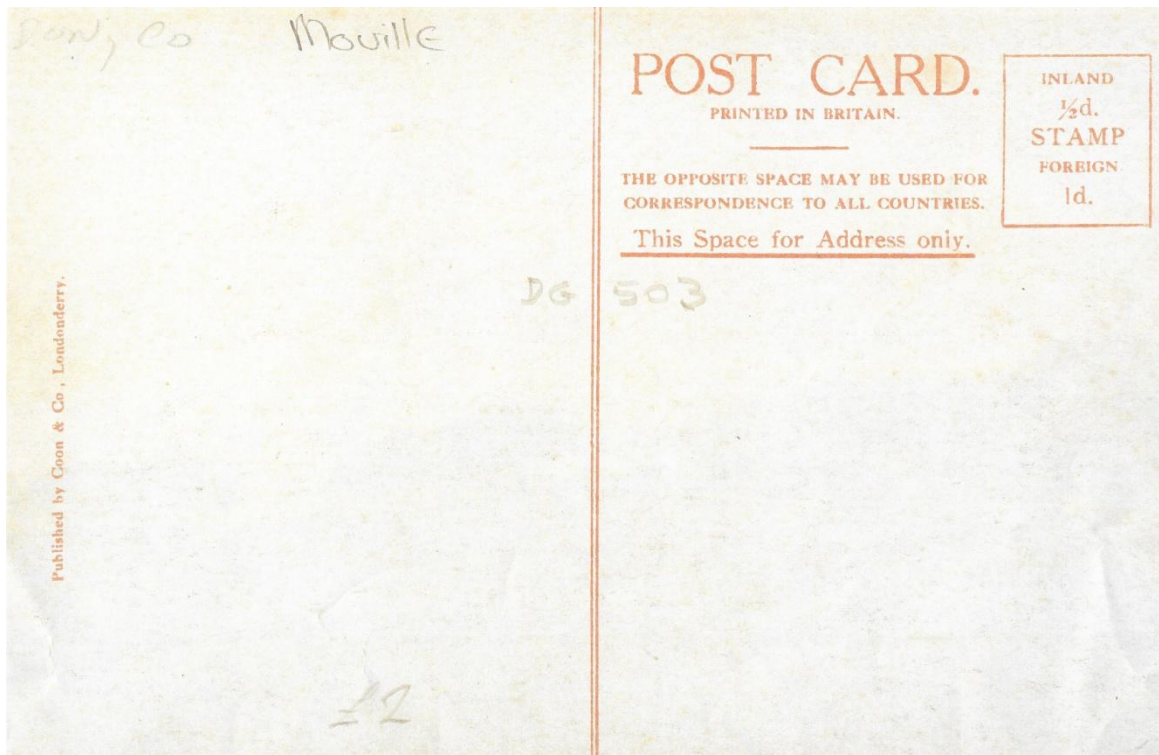

Postcards of Allen D. Coon

Known LON5 Cards

Published by Coon & Co., Londonderry

- Red Castle, Co. Donegal (ER)

Summary 1 card No dated examples known

Postcards of Allen D. Coon

Type LON6

This type is quite different from types LON1-5 on both front and back and is probably the work of a different printer. The front has the title in white and a two line attribution "Photo by Coon & Co. Londonderry".

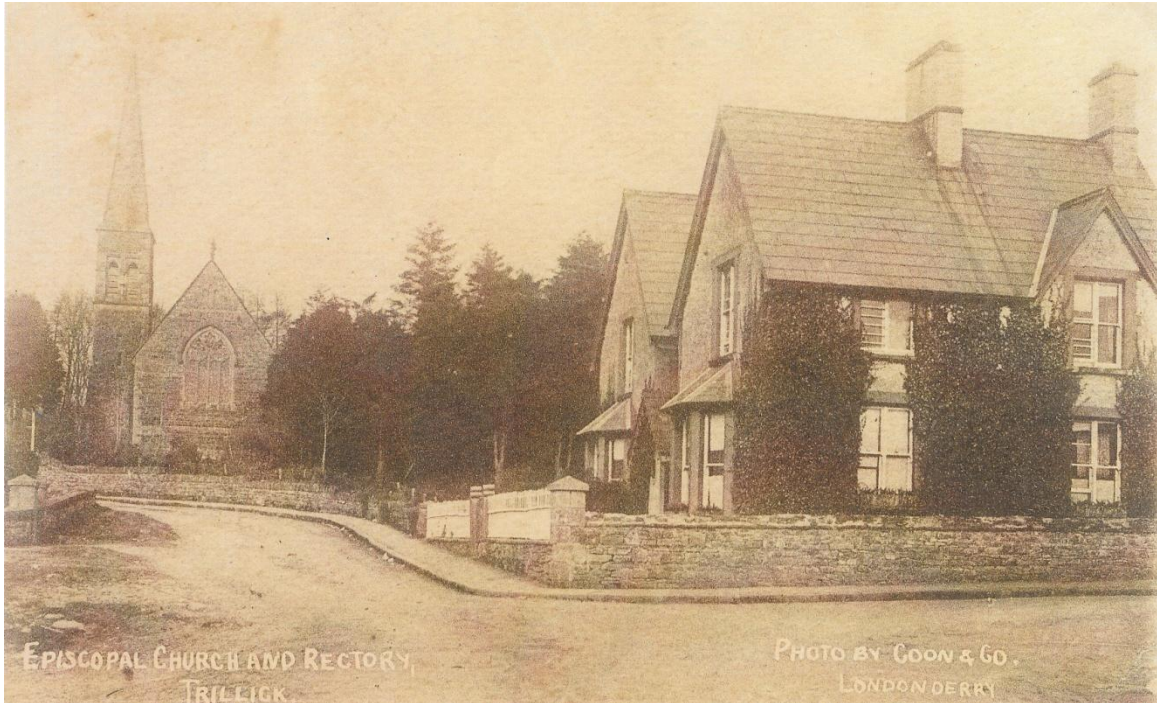

The rear as shown below is the same as that on BLO2 (Back Type 2) quite different in design from LON1-5.

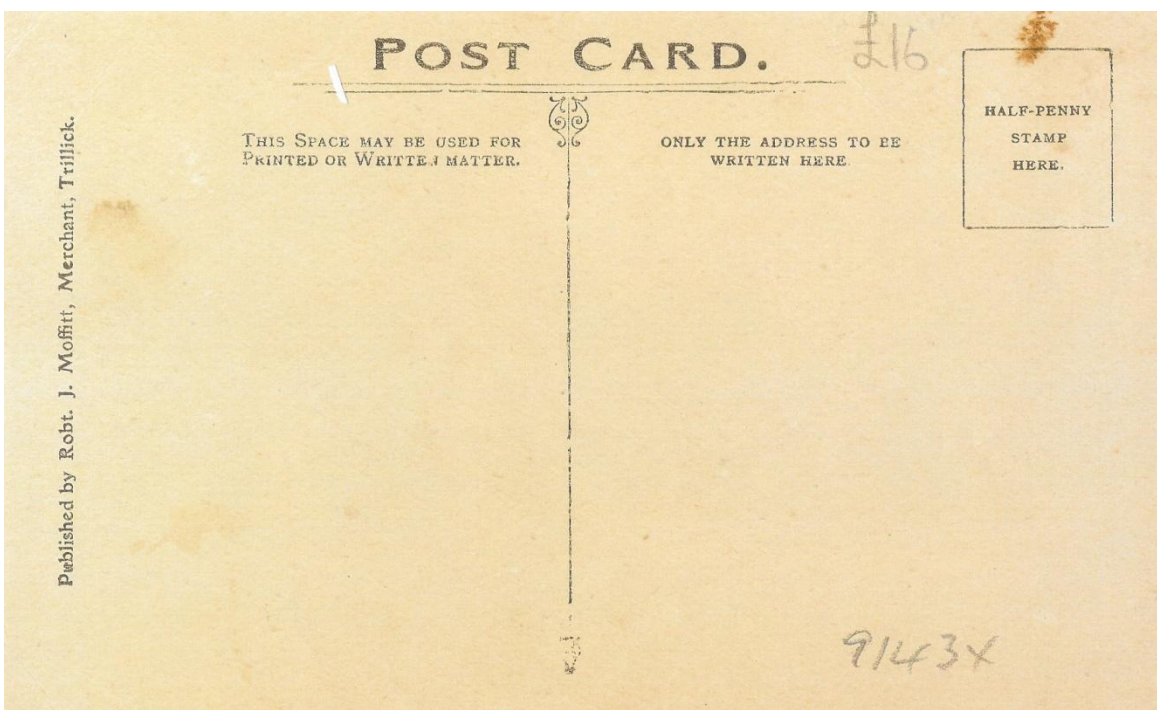

Postcards of Allen D. Coon

Known LON6 Cards

Published by **F. Cole**, Merchant, Eglinton

- Court House, Eglinton (DR)

006/04/1911

Published by **Robt. J. Moffitt**, Merchant, Trillick

- Episcopal Church and Rectory, Trillick (Illustrated) (ER)

- Main Street, Trillick (ER)

19/01/1912

Summary 3 cards Earliest date 06/04/1911

Postcards of Allen D. Coon

Type LLE1

This type with the attribution "Copyright Photo by Coon Londonderry and Letterkenny" has been seen only through photographs per the illustration below. The back type is not known.



More information on this card and others of this type would be welcome.

Postcards of Allen D. Coon

Known LLE1 Cards

Published by **P. Murray**, Termon

- Interior, Termon Chapel, Co. Donegal (Photo)
(Back not seen)

Unknown publisher

- Bringing Home the Old-Age Pension from Downings, Co. Donegal (Photo)
(Back not seen)

Summary 2 cards No dated examples known.

Postcards of Allen D. Coon

Type LET1

This type is distinctive as the year 1913 is included in the attribution which reads "Copyright (1913) Photo. by Coon Letterkenny". The print is brown and lower case.



The back is the same as LON2-5 (Type 4) although no publisher information has been included. The words "Coon, Photographer, Letterkenny" appear to the left.

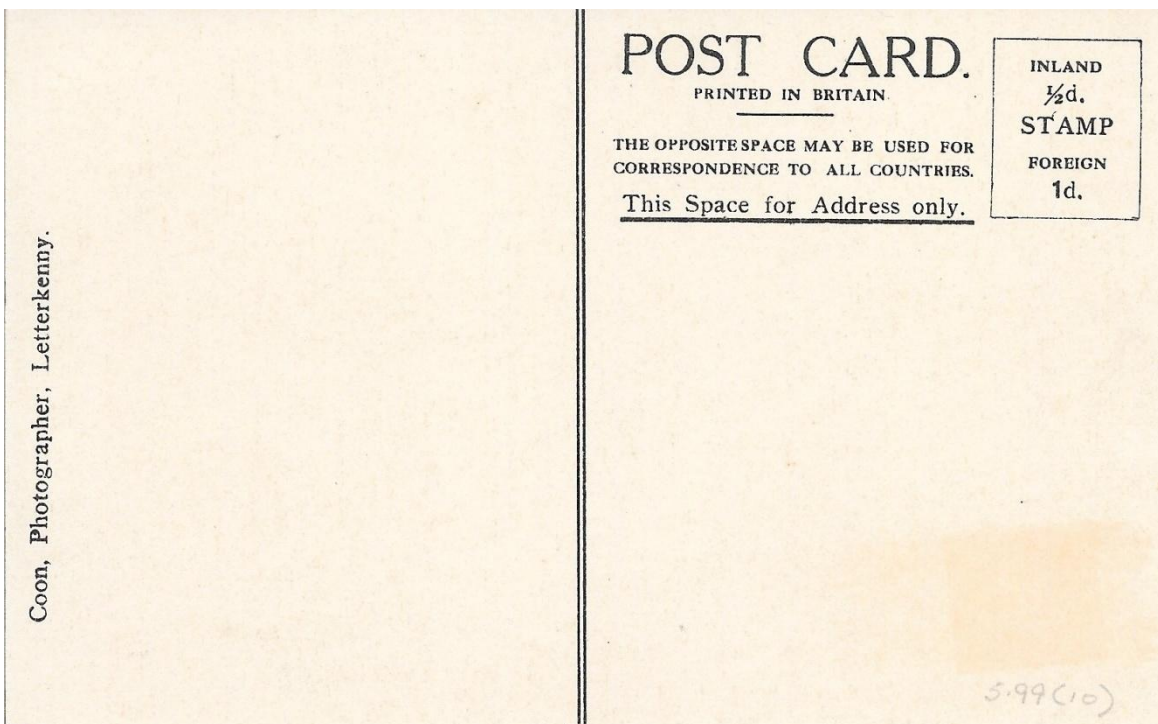

Postcards of Allen D. Coon

Known LET1 Cards

Published by **William Coyle**, Jeweller, Letterkenny

- - St. Eunan's Cathedral, Letterkenny, Co. Donegal (ER)

No publisher shown

- Atlantic House & Bay, Port-na-Blagh, Dunfanaghy (ER) 09/01/1914
- Atlantic House, Port-na-Blagh, Dunfanaghy (ER) 1914
- Horn Head Bridge (ER) 05/07/1915
- Knockduff Strand near Dunfanaghy, Co. Donegal (Illustrated)
- Marble Strand, Ballymore, Co. Donegal (ER)
- Port-na-Blagh Harbour & Coast Guard Station, Dunfanaghy (ER) 18/09/1913
- View of the Strand from Marble Hill, Ballymore, Co. Donegal

Summary 8 cards Earliest Date 18/09/1913

Postcards of Allen D. Coon

Type LET2

The front has a title in a maroon colour but no attribution.



The back print in the examples seen is green in the style of LON 2, 3, & 4 but with the attribution on the left "Copyright Photo. by Coon, Letterkenny."

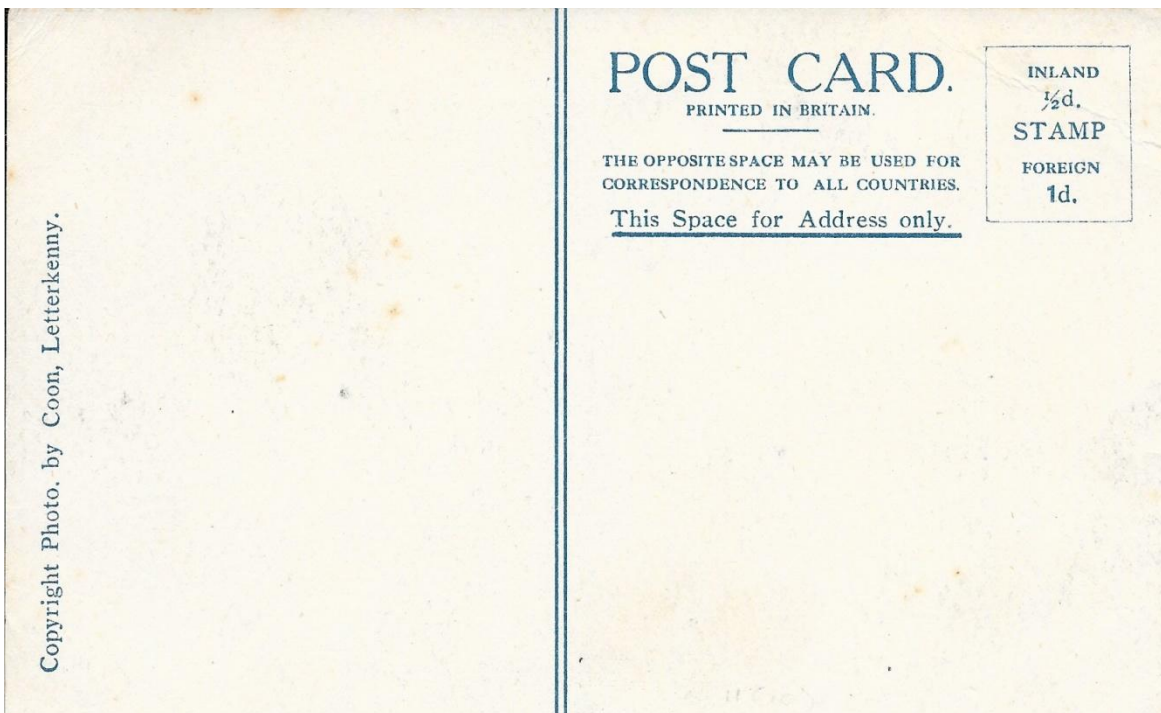

Postcards of Allen D. Coon

Known LET2 Cards

No publisher shown

- Ballymore Church and Burying Ground (Illustrated)
- Dunfanaghy, Co. Donegal
- Interior, Holy Cross Church, Dunfanaghy, Co. Donegal

Summary 3 cards No dated examples known

Postcards of Allen D. Coon

Type LET3

Front has title in red print with the attribution (also in red) "Photo by Coon, Letterkenny."

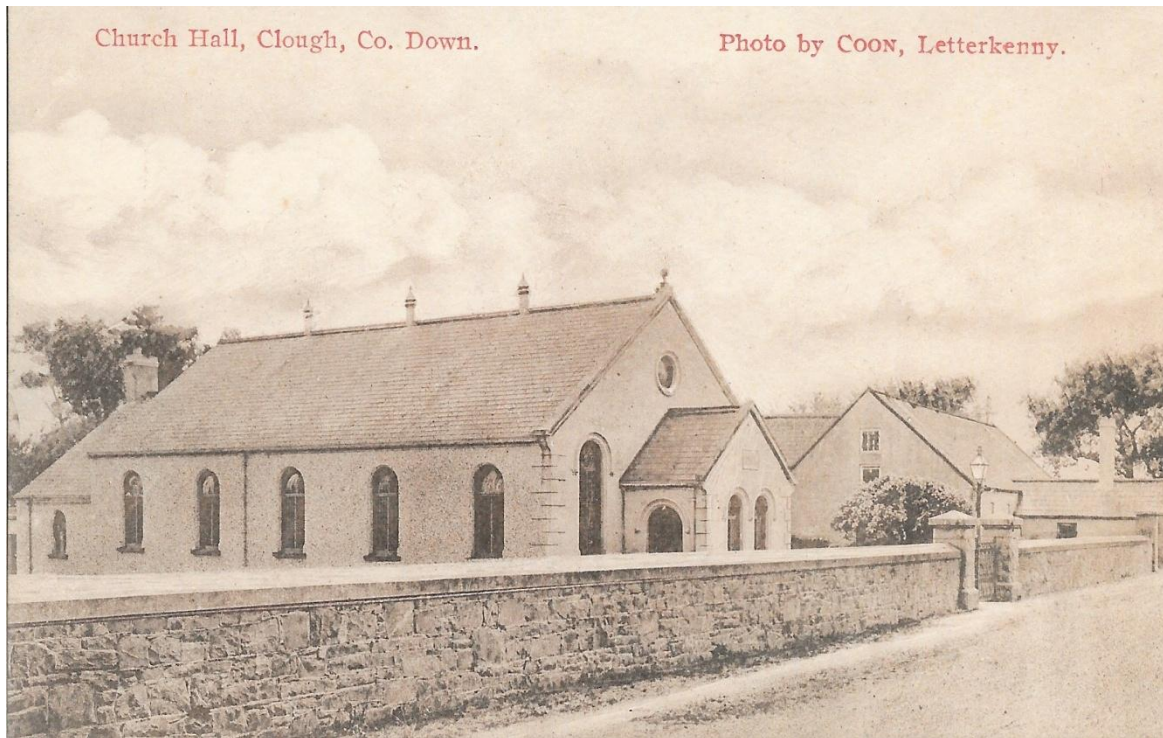

The rear is different from prior types, being simple and uncluttered. On some cards the publisher is shown on the left, while on others (as in this example) no publisher details are shown. (Back Type 5)

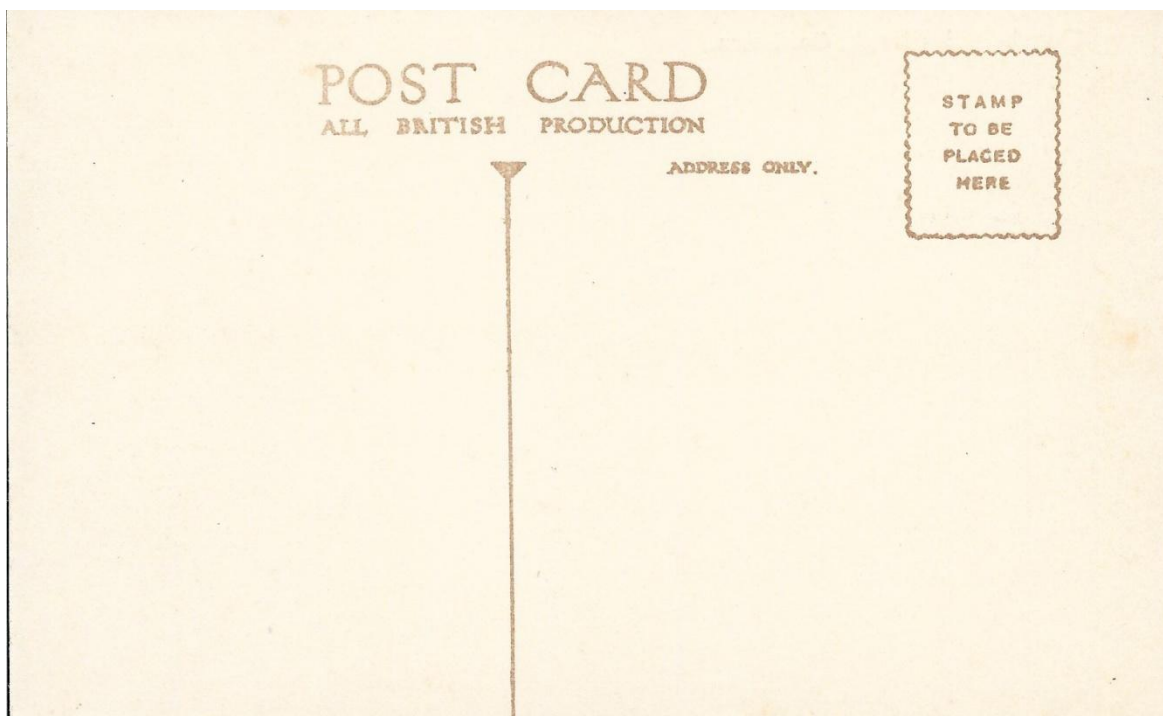

Postcards of Allen D. Coon

Known LET3 Cards

Published by **James Whitten**, General Merchant, Clare

- Public Elementary School, Clare, Co. Armagh

No publisher shown

- Church Hall, Clough, Co. Down (Illustrated)
- The Mount, Clough, Co. Down

Summary 3 cards No dated examples known

Postcards of Allen D. Coon

Type LET4

This type has a front identical to LET2 with red print.



The back however is a new type "Printed in England" with the publisher shown to the left. (Back Type 6).

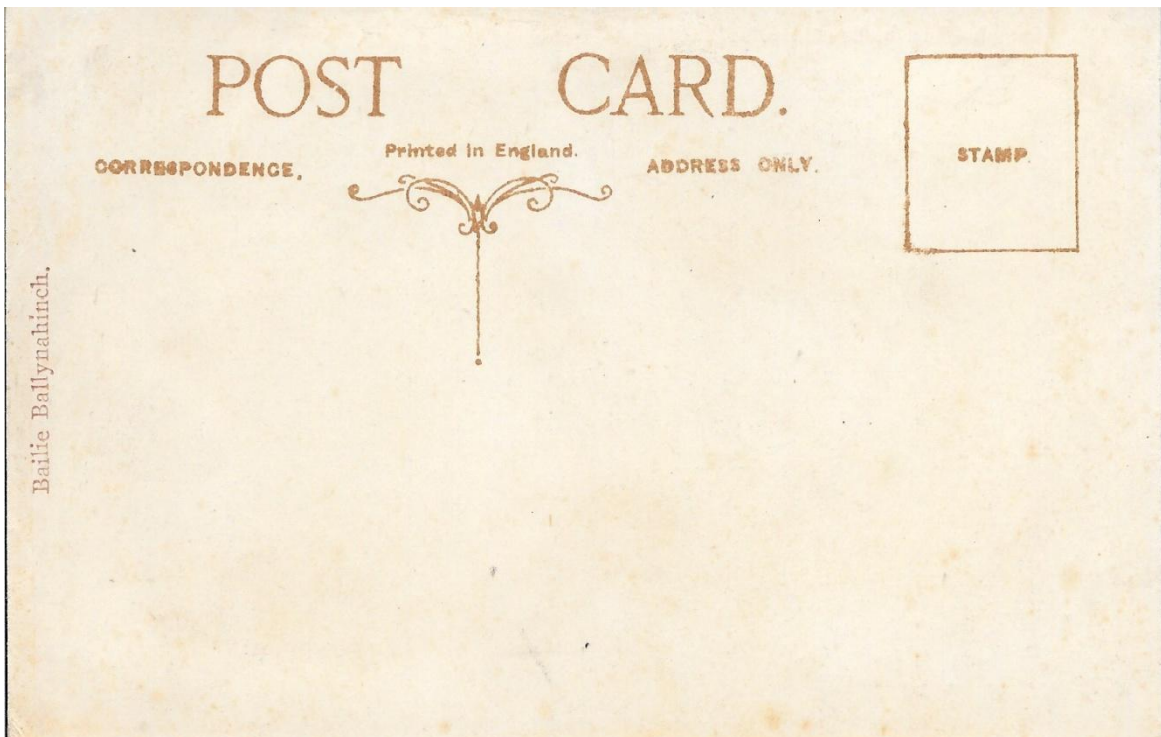

Postcards of Allen D. Coon

Known LET4 Cards

Published by **Bailie**, Ballynahinch

- Parish Church, Dromara (Illustrated)

Published by **M. Edwards**, Markethill

- View of Markethill Co. Armagh from Railway Bridge (ER) 1933

Published by **J.H. Gamble**, General Dealer, Dromara

- Dromara R.C. Church (ER)

Published by **The Glen-Anne Supply Stores**, Glenanne

- Mowhan Village, Co. Armagh (DR)

Published by **Johnston's Ltd.**, Glenavy, Co. Antrim

- Parish Church with Cemetery, Glenavy (ER)

Published by **Maginnis**, Cash Draper & Boot Merchant, Tandragee

- Market Street, Tandragee, Co. Armagh (DR)
- Protestant Temperance Hall and Carragan's Memorial Hall, Tandragee, Co. Armagh (ER)

Published by **W.J. McCann**, General Merchant, Richhill

- General View, Richhill, Co. Armagh (ER)
- Main Street, Richhill (ER) 16/04/1926
- Richhill, Co. Armagh (ER)

Summary 10 cards Earliest date 16/04/1926

Postcards of Allen D. Coon

Type LET5

In this case the print on the front is white and in capitals with the attribution "PHOTO BY COON, LETTERKENNY" in 1, 2, or 3 lines.



The back is identical to LET4 & 6-8. (Back Type 6).

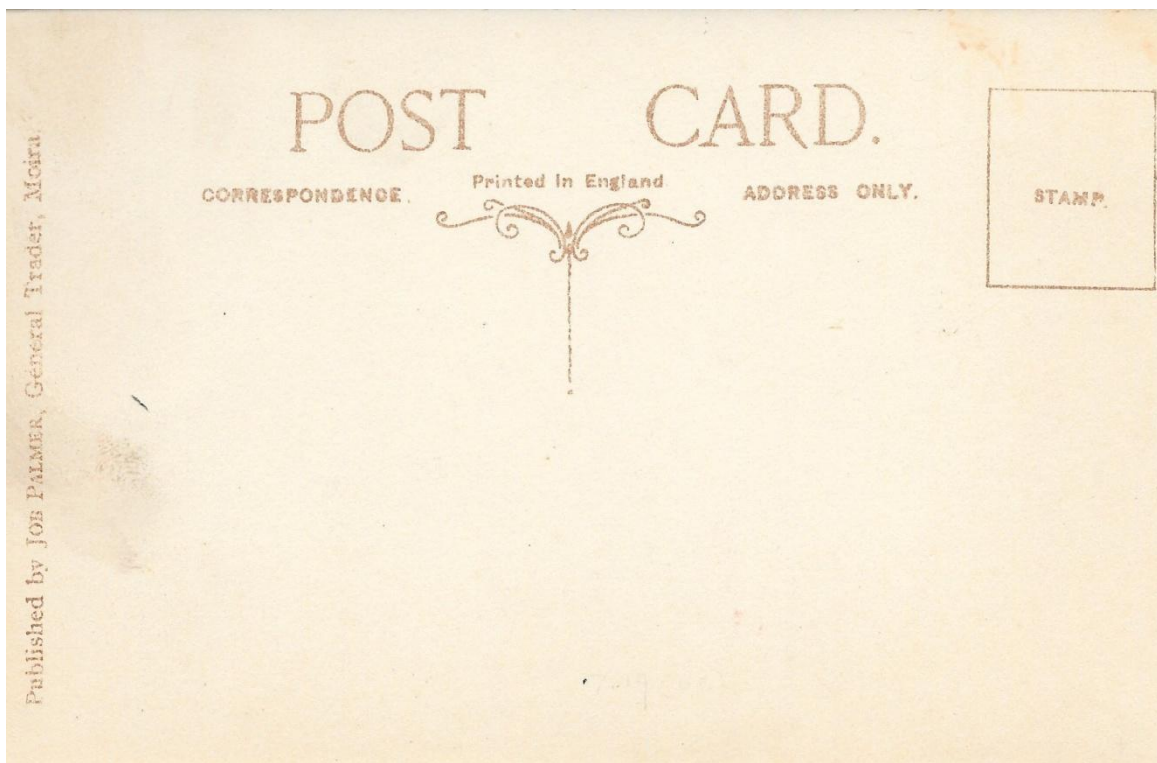

Postcards of Allen D. Coon

Known LET5 Cards

Published by **Job Palmer**, General Trader, Moira

- Greetings from Moira (Multiview)
- Moira (Illustrated)
- Parish Church, Moira

Published by **Mrs. Robinson**, Waringstown

- Waringstown National School (DR)

Summary 4 cards No dated examples known

Postcards of Allen D. Coon

Type LET6

The front of this type is identical to LET5 except for the inclusion of the year (1923) in the attribution.

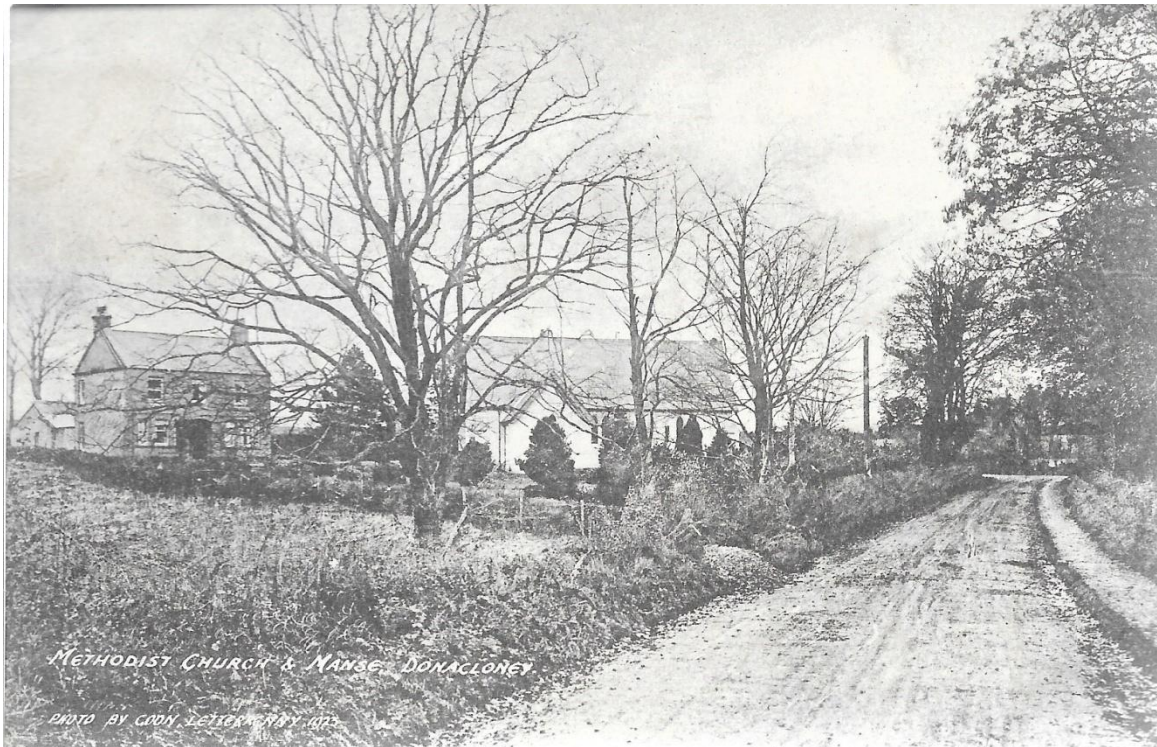

The back is identical to LET4-5 & 7-8. (Back Type 6)

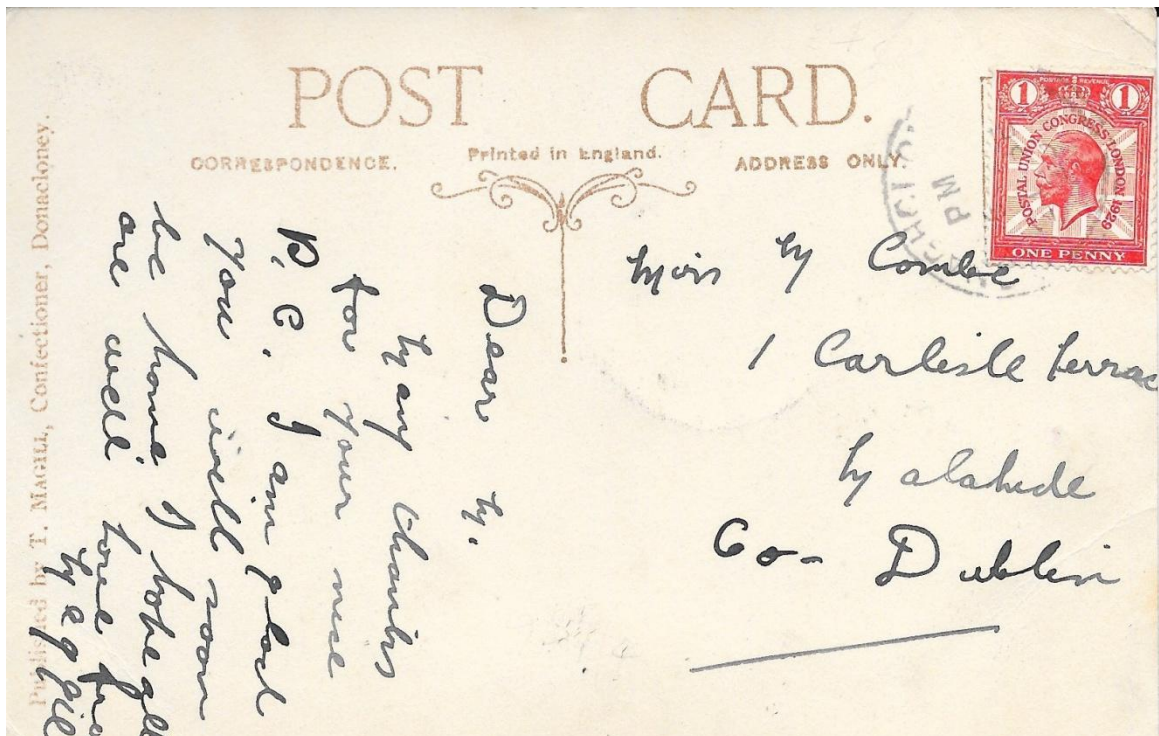

Postcards of Allen D. Coon

Known LET6 Cards

Published by **John Clarke**, Aghalee

- Greetings from Aghalee (Multiview) (ER) 28/08/1928

Published by **T. Magill**, Confectioner, Donacloney

- Athletic Grounds & Mill, Donacloney (ER) 16/09/1929
- Donacloney, General View (ER)
- Donacloney Memorial School and War Memorial (ER)
- Methodist Church and Manse, Donacloney (Illustrated) 21/09/1929
- Presbyterian Church, Donacloney (ER)
- The Weir and Bridges, Donacloney
- War Memorial, Donacloney (ER)

Published by **Job Palmer**, General Trader, Moira

- Catholic Church & Parochial House, Maralin (ER)
- Interior, Parish Church, Moira
- Moira (ER)

Published by **Mrs. Robinson**, Waringstown

- Waringstown
- Waringstown National School (DR)

Summary 13 cards Earliest date 28/08/1928

Postcards of Allen D. Coon

Type LET7

Front is identical to LET4 except for the addition of (1923) to the attribution at the end of the line.

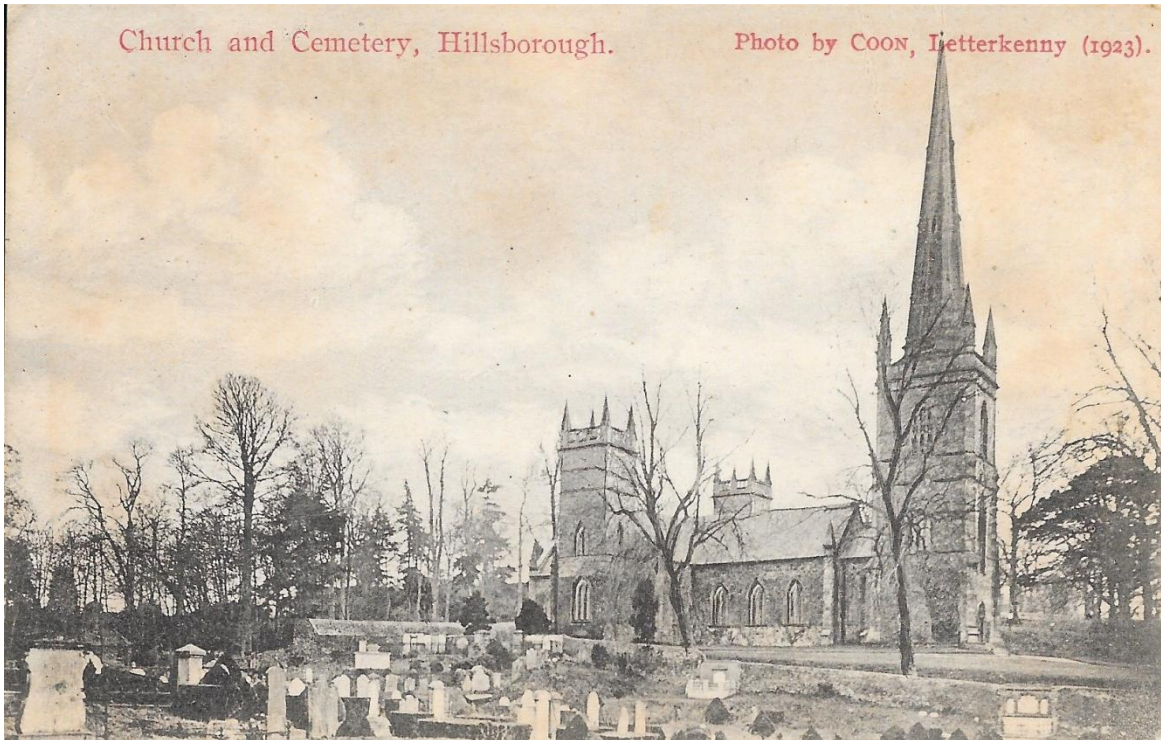

While the back is the same as LET4-6 & 8. (Back Type 6)

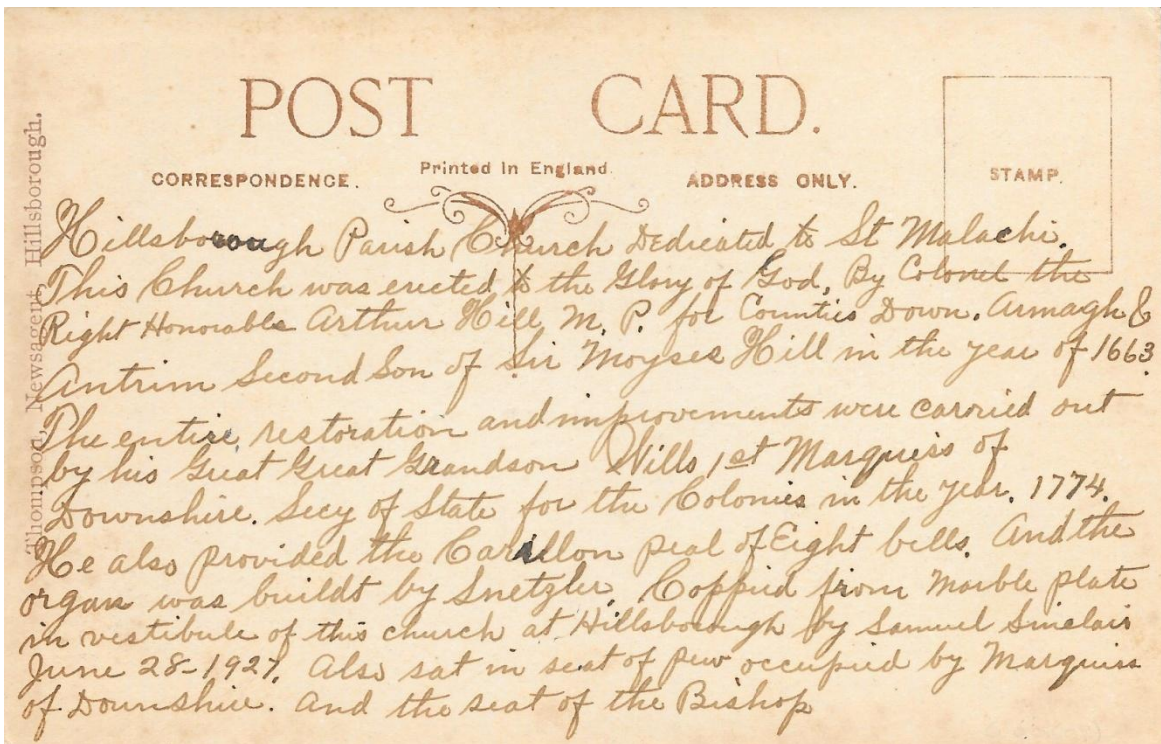

Postcards of Allen D. Coon

Known LET7 Cards

Published by **Thomson**, Newsagent, Hillsborough

- Church and Cemetery, Hillsborough (Illustrated)

Summary 1 card No dated examples known

Postcards of Allen D. Coon

Type LET8

The front of this card is similar to LET7 but the year is now 1924 and the date is inserted into the attribution "Photo (1924) by Coon, Letterkenny". All print on the front is in red. A few cards miss out the word "Letterkenny" (perhaps for lack of space) and these are listed separately below as LET8a.



The back of the card is identical to LET4-7. (Back Type 6).

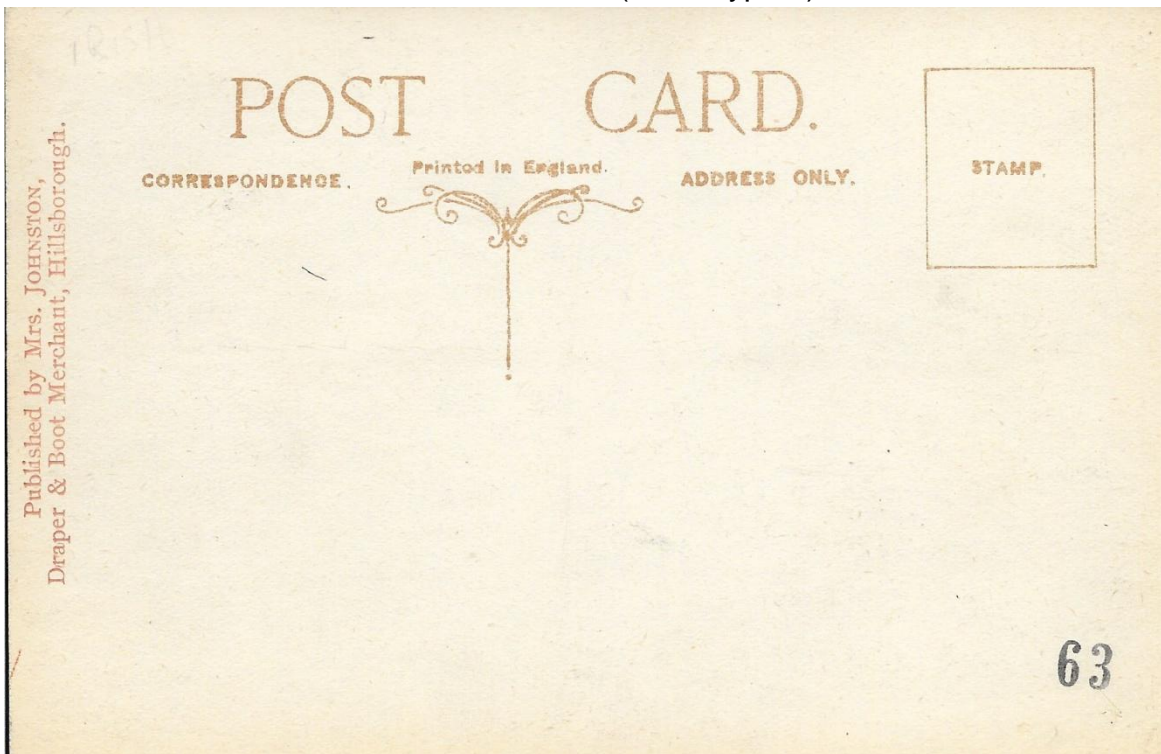

Postcards of Allen D. Coon

Known LET8 Cards

Published by **Baillie**, Ballynahinch

- Dromara, Co. Down (*View of village from afar*) (ER) 10/07/1928
- Dromara, Co. Down (*Men with car facing camera*) (DR)
- Second Presbyterian Church, Dromara

Published by **S. Bingham**, Confectioner, Dromore, Co. Down

- Banbridge Road and Bridge, Dromore, Co. Down (Tinted) (ER)
- Cathedral, Dromore, Co. Down (ER) 16/07/1926
- Market Square, Dromore, Co. Down (ER)
- Town Hall in Market Square, Dromore, Co. Down (ER)

Published by **S. Cormicon**, Crumlin, Co. Antrim

- Lower Main Street, Crumlin, Co. Antrim (DR)
- Pakenham Memorial Monument, Crumlin, Co. Antrim (ER) 30/07/1945
- Park, Crumlin, Co. Antrim (ER) 05/08/1945
- Railway Station, Crumlin, Co. Antrim (ER) 05/05/1925

Published by **M. Edwards**, Markethill

- 2nd. Presbyterian Church, Markethill, Co. Armagh (DR)
- "Chapel of Ease" of the Church of Ireland, Markethill, Co. Armagh (DR)

Published by the **Glen-Anne Supply Stores**, Glenanne

- Lower Mill, Glenanne, Co. Armagh (DR)

Published by Mrs. **Johnston**, Draper and Boot Merchant, Hillsborough

- Hillsborough Castle
- Hillsborough, Co. Down (ER)
- Hillsborough, Co. Down, Parish Church
- Interior of Parish Church, Hillsborough
- Lisburn Road, Hillsborough, Co. Down (Illustrated)
- Main Street, Hillsborough, Co. Down
- The Memorial Gun, Hillsborough, Co. Down
- The Old Castle, Hillsborough, Co. Down (ER)
- Town Hall and Court House, Hillsborough, Co. Down
- View from Hillsborough Castle
- War Memorial and Parish Church, Hillsborough, Co. Down (ER)

Published by **Little**, Newsagent, Poyntzpass

- General View, Poyntzpass, from the South

Published by **Maginnis**, Cash Draper & Boot Merchant, Tandragee

- Ballymore Parish Church, Tandragee, Co. Armagh (DR)

Published by W.J. **McCann**, General Merchant, Richhill

- Greetings from Richhill, Co. Armagh (Multiview)

Published by **James Milligan**, Confectioner & Tobacconist, Saintfield

- General View of Saintfield, Co. Down (ER)

Published by **S. Neeson**, Confectioner, Crumlin, Co. Antrim

- Main Street, Crumlin, Co. Antrim (ER) 1924

Published by **Thomson**, Newsagent, Hillsborough

- 3rd Marquis of Downshire Monument, Hillsborough

Postcards of Allen D. Coon

- Culcavy, Hillsborough (ER)
 - Downshire School, Hillsborough (DR)
 - Hillsborough, Co. Down (ER)
 - Lake, Church and Old Castle, Hillsborough (ER)
 - Lisburn Road, Hillsborough (ER)
 - Presbyterian Church, Hillsborough (ER) 04/07/1931
- Published by **Watson**, Merchant, Banbridge
- The Pool, Banbridge (ER) 19/05/1929

Summary 38 cards Earliest date 05/05/1915

Known LET8a Cards (missing Letterkenny in the attribution)

Published by Mrs. **Johnston**, Draper & Boot Merchant, Hillsborough

- Junction of Belfast and Ballynahinch Road, Hillsborough, Co. Down
- War Memorial and Parish Church, Hillsborough, Co. Down

Published by **Maginnis**, Cash Draper and Boot Merchant, Tandragee

- The Mall, Tandragee (DR)

Published by James **Milligan**, Confectioner & Tobacconist, Saintfield

- First Presbyterian Church and Guildhall, Saintfield, .. (ER) 13/08/1926

Summary 4 cards Earliest date 13/08/1926

Postcards of Allen D. Coon

Type LET9

This type has the front identical to LET8 but with a back type only seen on LET3. (Back Type 5).



It is difficult to tell whether this card was produced earlier or later than LET8.

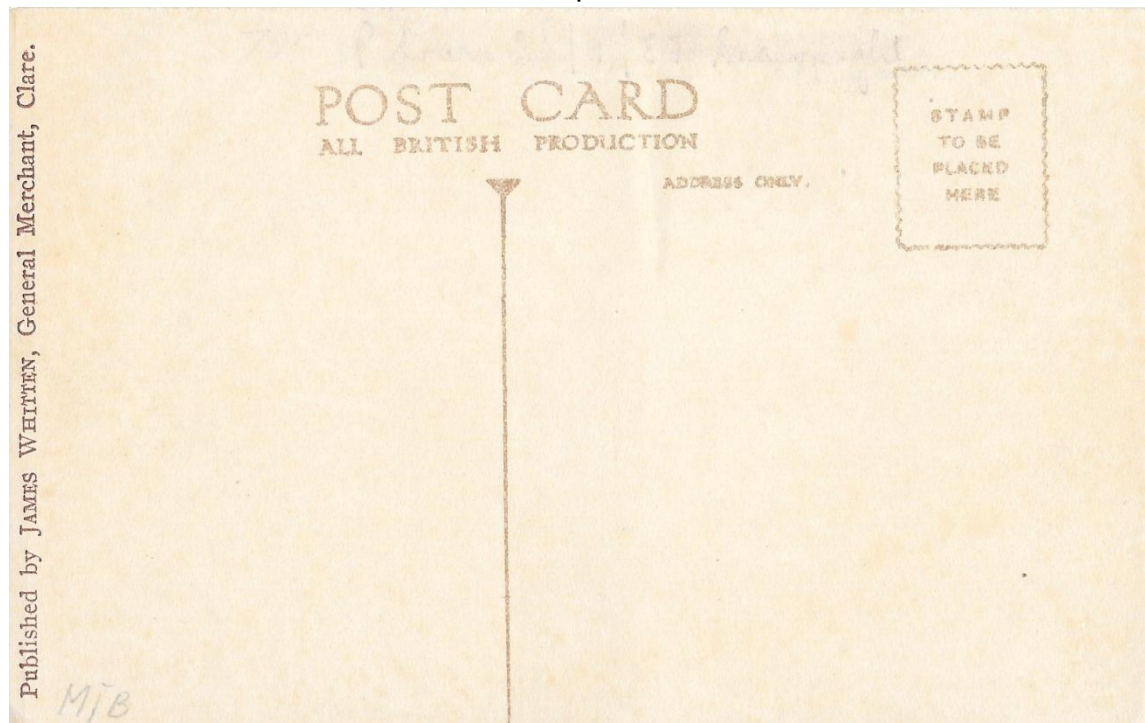

Postcards of Allen D. Coon

Known LET9 Cards

Published by **Carne**, Annalong

- Harbour, Annalong (ER)

Published by **James Whitten**, General Merchant, Clare

- Presbyterian Church, Clare, Co. Armagh (Illustrated)

No publisher shown

- Main Street, Clough, Co. Down (*Boys in street*)
- Main Street, Clough, Co. Down (*Stone wall f/g*) (ER)
- Main Street, Clough, Co. Down (*Four windows in house in f/g*) (ER)
- Mountpanther House, Clough, Co. Down (ER)
- Presbyterian Church, Clough, Co. Down
- Parish Church, Seaford, Co. Down (ER)

Summary 7 cards No dated examples known

Known LET9a Cards (Missing Letterkenny in the attribution)

- Parish Church, Seaford, Co. Down

Summary 1 card No dated examples known

Postcards of Allen D. Coon

Type LET10

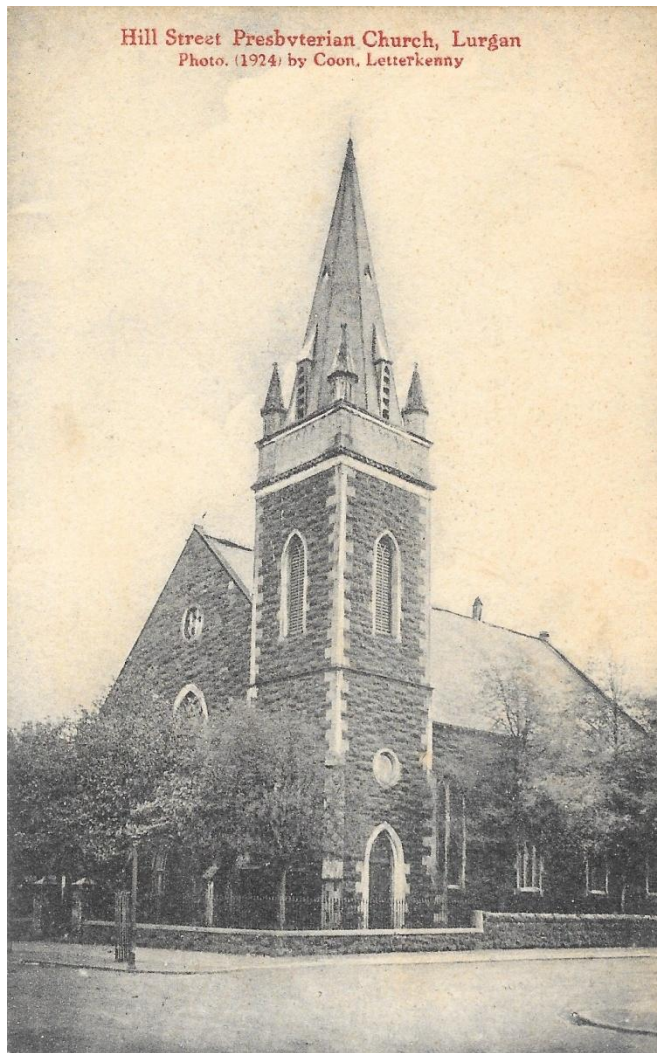

This card has the same front as LET 8&9, but the change comes in the rear of the card with an ornamental back with the words "Printed in Scotland for Coon" at the top. (Back type 7). This back type is also utilised on LET 11-12 and BLO1 (and indeed on the early numbered cards).

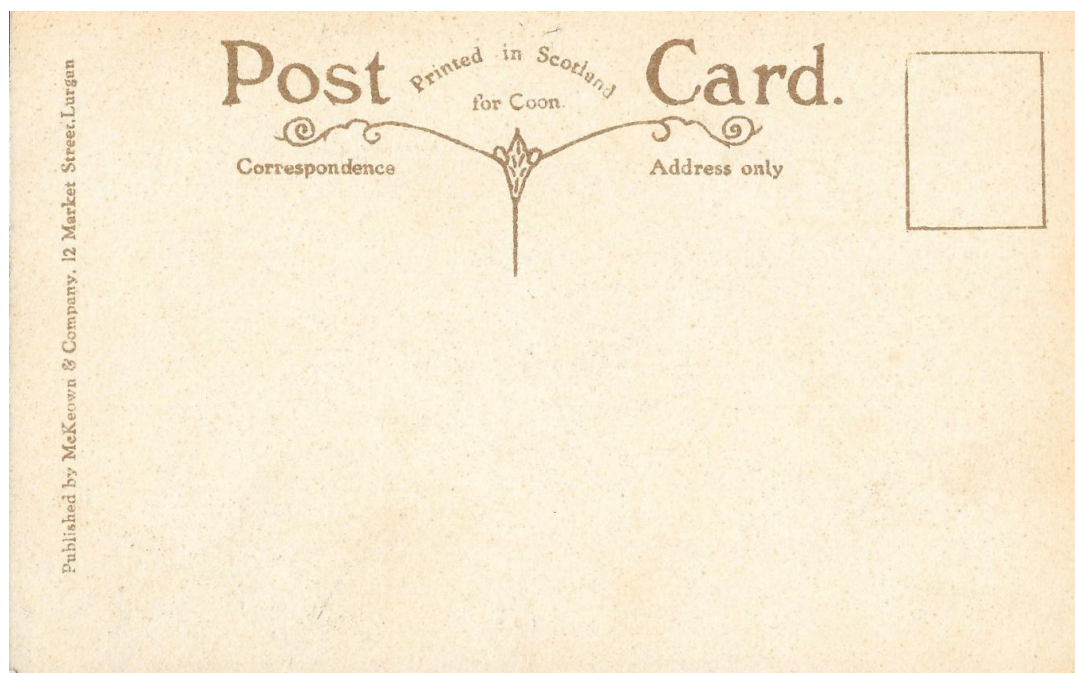

Postcards of Allen D. Coon

Known LET10 Cards

Published by **James Foye**, Lurgan

- Presbyterian Church, High Street, Lurgan

Published by **McKeown & Company**, 12 Market Street, Lurgan

- Hill Street Presbyterian Church, Lurgan (Illustrated)
- Lakeside View of Lurgan (ER)

Summary 3 cards No dated examples known

Postcards of Allen D. Coon

Type LET11

This is a card with no attribution on the front, simply the title of the card. The back is identical to LET10, but the attribution, which is on the back is unique. It states "Photographed and Published (1924) by Coon, Letterkenny for S.W."

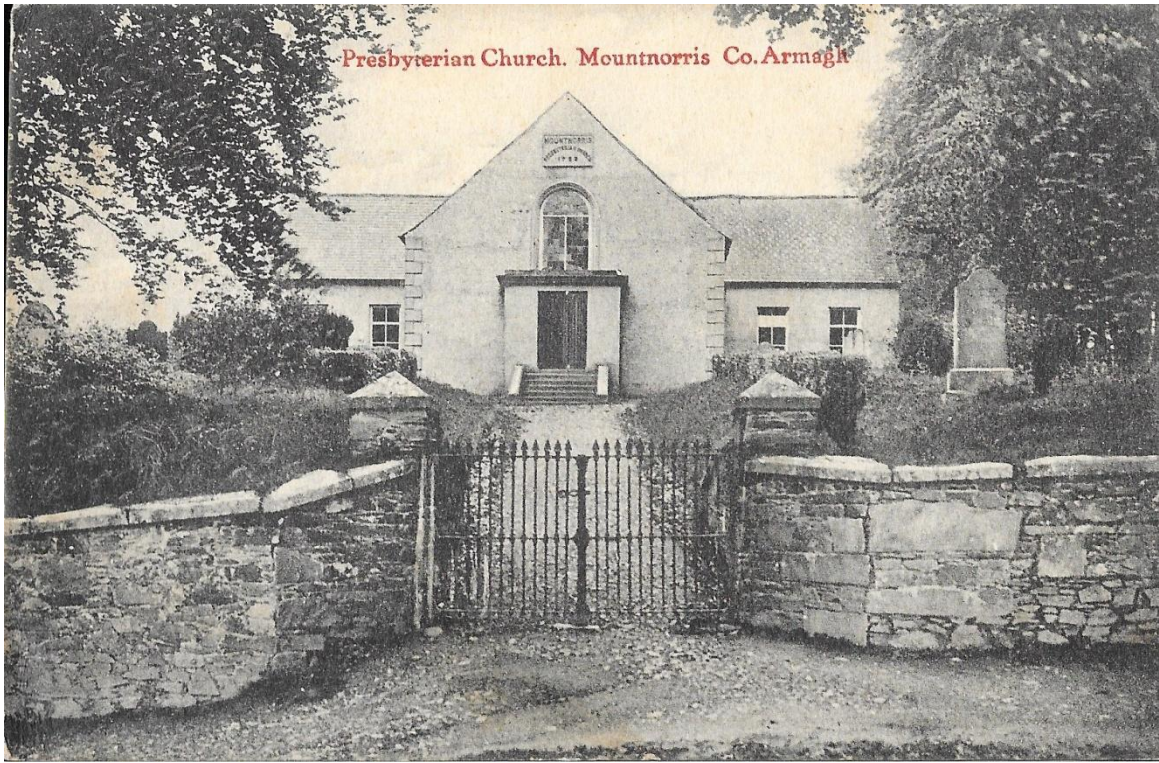

The identity of S.W. is still to be determined.

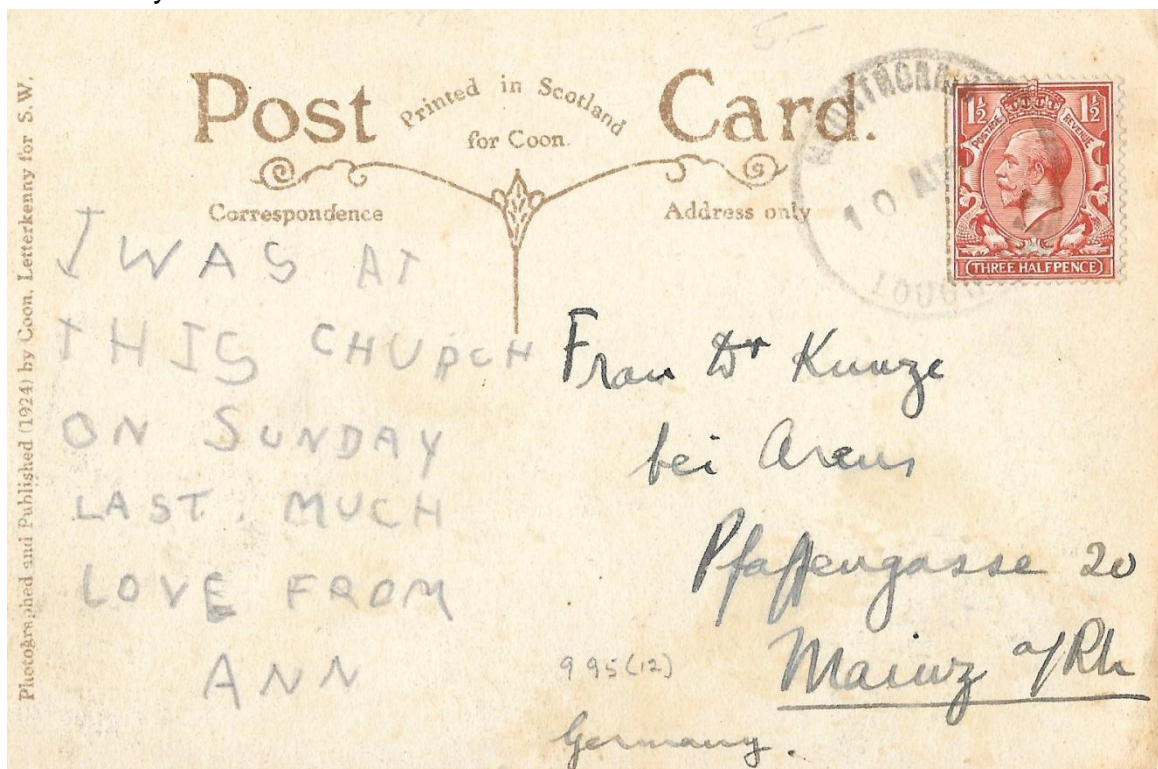

Postcards of Allen D. Coon

Known LET11 Cards

Published by **Coon** for S.W.

- Mountnorris National School (ER)
- Presbyterian Church, Mountnorris, Co. Armagh (Illustrated) 10/08/1927

Summary 2 cards Earliest date 10/08/1927

Postcards of Allen D. Coon

Type LET12

This type is very unusual in that there is no title (or indeed other writing) on the front of the card.

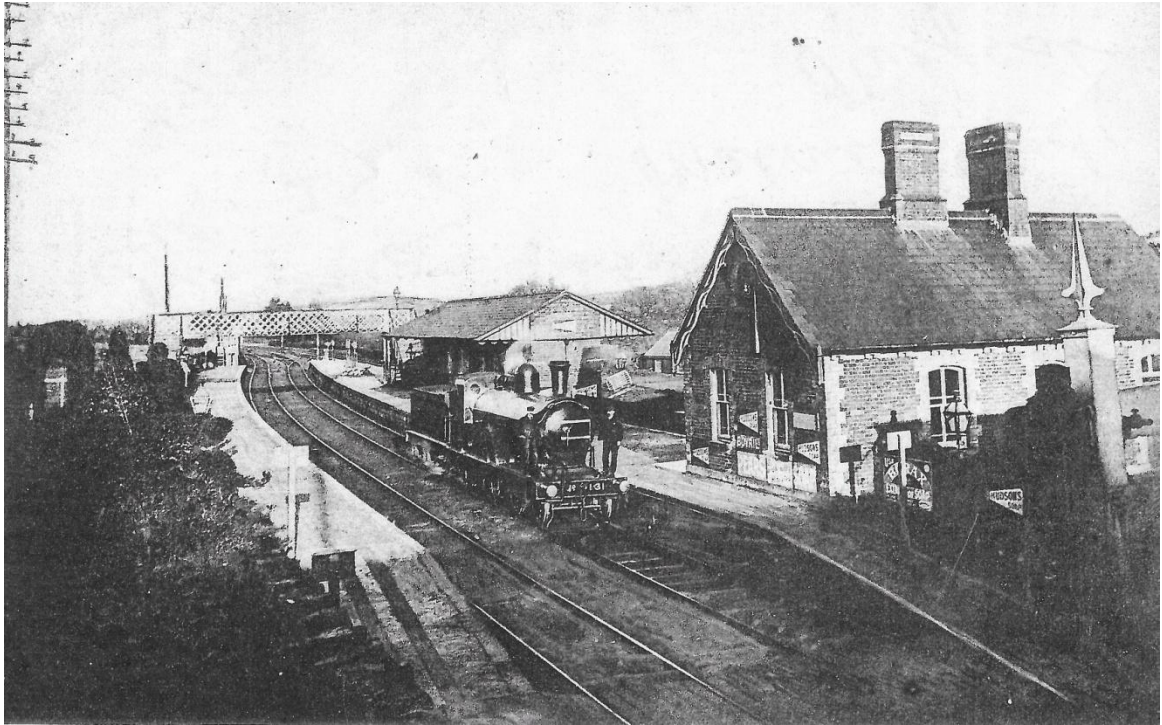

The back too is unusual in that no publisher is provided, instead the attribution "Supplied by Coon, Letterkenny" on a Type 7 back.

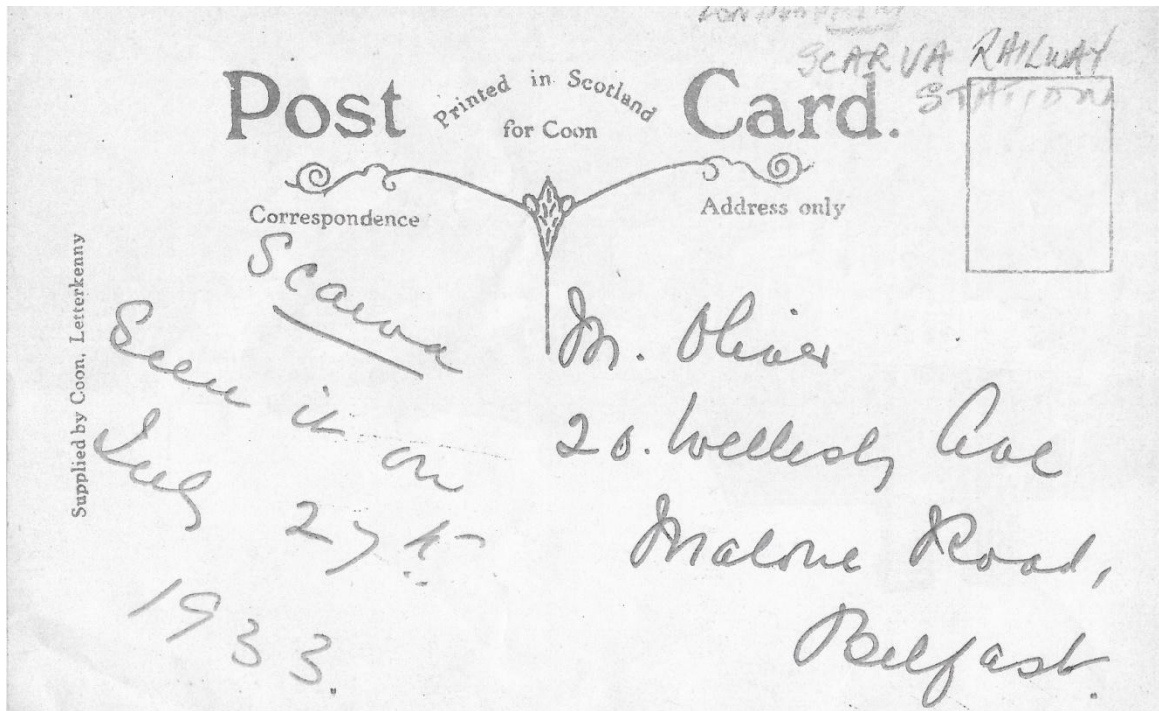

Postcards of Allen D. Coon

Known Type LET 12 Cards

No publisher shown

- (Scarva Railway Station) Illustrated (ER)

27/08/1933

Summary 1 card Earliest date 27/08/1933

Postcards of Allen D. Coon

Type LMO1

The move from Letterkenny to Moira took place around the time of the partition of Ireland and although both locations are mentioned on many of the numbered cards, the attribution "Photo by Coon, Letterkenny & Moira" is rare on unnumbered cards.



The back is a typical Type 7, with the publisher's name, as usual, on the left.

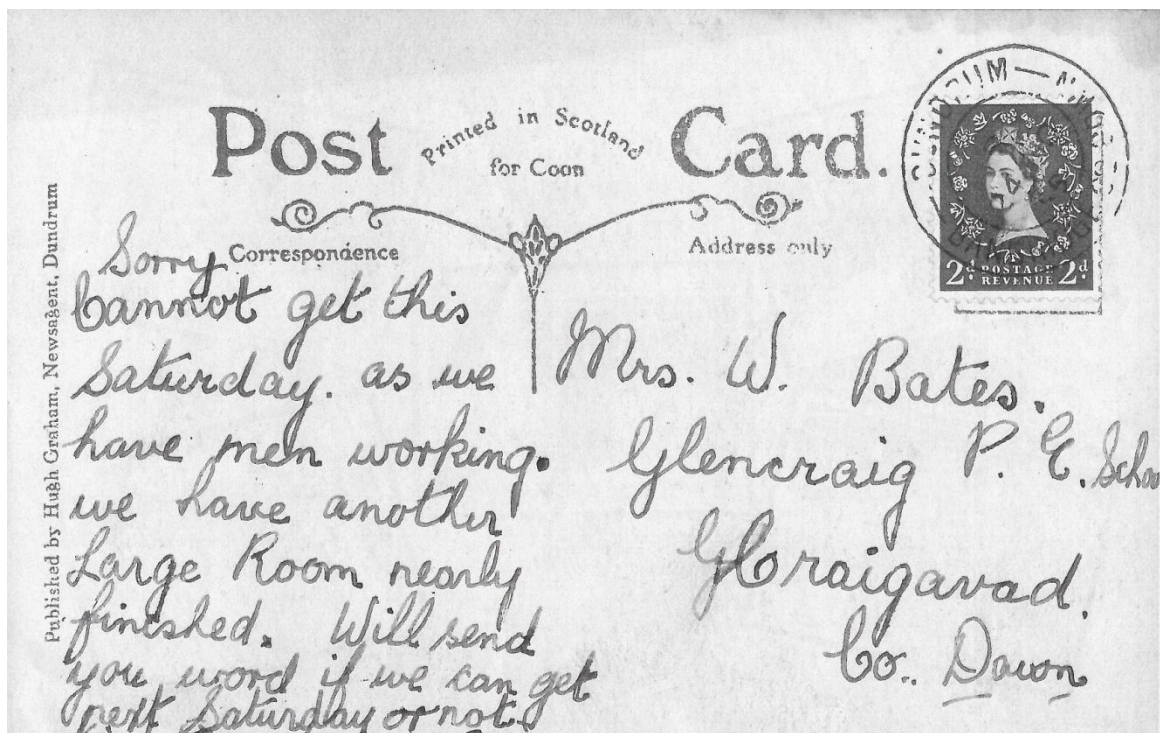

Postcards of Allen D. Coon

Known Type LMO1 Cards

Published by Hugh Graham, Newsagent, Dundrum

- Greetings from Dundrum (Illustrated) (ER)

Summary 1 card Earliest date 04/11/1965

Postcards of Allen D. Coon

NUMBER	ILLUSTRATION	FOR	BACK	DATE	NOTES
24324	Presbyterian Church, Poyntzpass	Allen Brothers, Poyntzpass	8		Back r 34757
24424(35)	Castlewellan from Bunker Hill	J. Rodgers, General Merchant, Castlewellan	9-T35A		
24427	Main Street, Castlewellan	J. Rodgers, General Merchant, Castlewellan	9-T35A		
24432	Parish Church, Dundrum	Hugh Graham, Newsagent, Dundrum	7	10/09/1934	
24435	Upper Main Street and Clock Hill (Dundrum)	Hugh Graham, Newsagent, Dundrum	7	01/09/1942	
24437	Lower Main Street, Dundrum	Hugh Graham, Newsagent, Dundrum	7		
24438	Upper Main Street, Dundrum	Hugh Graham, Newsagent, Dundrum	7	05/12/1951	
24509/5	The Castle and Lake, Castlewellan	J. Rodgers, General Merchant, Castlewellan	9-T35A		
2510	James Whitten's, Clare. Co. Armagh	James Whitten, Clare	7		
2553	The Observatory. Armagh	Rolston, Confectioner & Stationer, Armagh	7		
2578	R.C. Cathedral, Armagh	Rolston, Confectioner & Stationer, Armagh	7		
2578R30(2)	R.C. Cathedral, Armagh	(No trader shown)	9-T31A		
25117	St. Patrick's Protestant Cathedral, Armagh	Rolston, Confectioner & Stationer, Armagh	7		
25117(2)	St. Patrick's Protestant Cathedral, Armagh	Rolston, Confectioner & Stationer, Armagh	9-T32A	15/07/1942	Back 3593
25129	St. Mark's Church, Armagh	Rolston, Newsagent & Confectioner, Armagh	8		
25134	College Street, Armagh	Rolston, Confectioner & Stationer, Armagh	7		
25138	Lower English Street, Armagh	Rolston, Confectioner & Stationer, Armagh	7		
25141	Scotch Street, Armagh	Rolston, Confectioner & Stationer, Armagh	7		
25144	Barracks Street, Armagh	Rolston, Confectioner & Stationer, Armagh	7		
25150	The Swimming Baths, Armagh	Rolston, Confectioner & Stationer, Armagh	7		
25153	The Palace, Armagh	Rolston, Confectioner & Stationer, Armagh	7		
25163	Interior, St. Patrick's Cathedral, Armagh	Rolston, Newsagent & Confectioner, Armagh	8		
25168	General View of Armagh	Rolston, Confectioner & Stationer, Armagh	7		
25190	Courthouse & Covenantor Church, Newry	Trimble & Co., Newry	8		Back i 12590
25198	St. Patrick's Protestant Cathedral, Newry	Trimble & Co., Newry	8		Back i 12589
25250	Methodist Church and Low Road, Lisburn	Wm. Connelly, Newsagent, Lisburn	8		Back i 7922
25251	War memorial, Lisburn	Wm. Connelly, Newsagent, Lisburn	8		Back i 7923
25252	Western Entrance to Wallace Park, Lisburn	Wm. Connelly, Newsagent, Lisburn	8		Back i 7927
25257	Railway Street, Lisburn	Wm. Connelly, Newsagent, Lisburn	8		Back i 7926
25264	The Old Gate, Castle Gardens, Lisburn	Wm. Connelly, Newsagent & Tobacconist, ...	8		Back i 7935
25283	Castle Gardens, Lisburn	Wm. Connelly, Newsagent & Tobacconist, ...	8		Back i 7942

Postcards of Allen D. Coon

NUMBER	ILLUSTRATION	FOR	BACK	DATE	NOTES
25289	Market Square showing Nicholson Memorial, Lisburn	Wm. Connelly, Newsagent, Lisburn	8		Back i 7939
25292	Bus Terminus, Lisburn	Wm. Connelly, Newsagent & Tobacconist, ...	8	1929	Back i 7928
25298	Hilden Park showing War Memorial, Lisburn	Wm. Connelly, Newsagent & Tobacconist, ...	8		Back i 3796
25306	Market Square, Lisburn	John E. Anderson, Lisburn	9	30/09/1932	
25307	The Horse Fair, Lisburn	John E. Anderson, Lisburn	9	03/09/1945	
25316	Mill Hill, Dunmurry	Wm. McCartney, Stationer & ..., Dunmurry	8	07/10/1931	Back i 13558
25353	Lourdes Grotto, Calvary, Omeath	Calvary Stalls, Omeath	7	16/09/1936	
25357	S.S. Kitiwake at Newry, passing through ...	Coyle, Stationer & Fancy Goods, Carlingford	8		Back i 7908
25410	Loughbrickland	Ross, Loughbrickland	7		
25411	Scarva Street, Loughbrickland	Ross, Loughbrickland	7	27/06/1928	
25414	Loughbrickland (Biview)	Ross, Loughbrickland	7		
25423	The New Town Hall, Carlingford	Coyle, Stationer & Fancy Goods, Carlingford	8	21/07/1930	Back i 7917
25426	General View of Carlingford, Co. Louth	Coyle, Stationer & Fancy Goods, Carlingford	8	22/08/1927	Back i 7906
25443	The Locks, near Omeath	Coyle, Stationer & Fancy Goods, Carlingford	8		Back i 7913
262	St. John's Presbyterian Church, Moneymore	Devlin, General Merchant, Moneymore	8	25/10/1927	Back r 25555
2615	Interior, R.C. Church, Portglenone	Supplied by Coon, Letterkenny and Moira	8		Back r 25562
2630	Sandy's Street, Newry	Trimble & Co., Newry	8		Back r 12576
2665	Interior, All Saints R.C. Church, Ballymena	Supplied by Coon, Letterkenny and Moira	8		Back r 25580
2679	Pentagon, Ballymena	Supplied by Coon, Letterkenny and Moira	8		Back r 25590
2586	Memorial Park, Ballymena	Supplied by Coon, Letterkenny and Moira	8		Back r 25573
2689	Ballymena Castle and Grounds	Supplied by Coon, Moira	8		Back r 34787
2693	Braidwater Spinning Mill, Ballymena	(No trader shown)	8		Back r 7390
26101	Church and Bridge Streets, Ballymena	Supplied by Coon, Letterkenny and Moira	8		Back r 25591
26111	Linenhall Street, Ballymena	Supplied by Coon, Letterkenny and Moira	8		Back r 25585
26121	Essmore, Omeath	A. & M. Marley, Restaurant, Omeath	8	27/07/1927	Back i 12558
26137	L.M.&S. Hotel, Greenore	The Greenore Co-Operative Society, Greenore	8		Back i 12586
26140	Carlingford, showing Slieve Foy Mountain, Co. Louth	The Greenore Co-Operative Society, Greenore	8	05/07/1933	Back l 12591
26141	The Shore, Greenore	The Greenore Co-Operative Society, Greenore	8		Back l 12573
26143	The Shore, Greenore	The Greenore Co-Operative Society, Greenore	8		Back l 12579
26156	The Convent, Whiteabbey	H. Quiery, Newsagent & Tobacconist, W'abbey	9A		

Postcards of Allen D. Coon

NUMBER	ILLUSTRATION	FOR	BACK	DATE	NOTES
26164	Presbyterian Church, Dunmurry	Wm. McCartney, Stationer & ..., Dunmurry	8	23/08/1952	Back l 13560
26179	The Golf Links, Dunmurry	Wm. McCartney, Stationer & ..., Dunmurry	8		Back l 13965
26184	R.C. Parochial Hall, Ballymena	(No trader shown)	8		Back r 25553
26188	Convent of St. Louis, Ballymena	(No trader shown)	8		Back r 7376
26191	Cottage Hospital, Ballymena	Supplied by Coon, Moira	8	16/01/1932	Back r 34776
26194	The People's Park, Ballymena	Supplied by Coon, Moira	8		Back r 34762
26235	St. John's R.C. Church, Moneymore	Devlin, General Merchant, Moneymore	8		Back r 25559
26236	Interior St. John's R.C. Church, Monymore	Devlin, General Merchant, Moneymore	8		Back r 25568
26237	First Presbyterian Church, Monymore	Devlin, General Merchant, Moneymore	8		Back r 25560
26237	Ibid. Tinted	Devlin, General Merchant, Moneymore	8		Back r 25560
26238	Second Presbyterian Church, Monymore	Devlin, General Merchant, Moneymore	8		Back r 25592
26238	Ibid. Tinted	Devlin, General Merchant, Moneymore	8		Back r 25592
26239	Assembly Rooms, Moneymore	Devlin, General Merchant, Moneymore	8		Back r25567
26242	Smith Street, Moneymore	Devlin, General Merchant, Moneymore	8	07/01/1935	Back r 25586
26243	Lawford Street, Moneymore	Devlin, General Merchant, Moneymore	8		Back r 25561
26247	Manor House, Moneymore	Devlin, General Merchant, Moneymore	8		Back r 25564
26248	Main Street, Moneymore	Devlin, General Merchant, Moneymore	8		Back r 25565
26251	Wood's Church, Ballyronan	T. Love, Merchant, Ballyronan	8	21/08/1942	Back r 25576
26253	Ballyronan	T. Love, Merchant, Ballyronan	8		Back r 25574
26254	R.C. Church, Loup	Devlin, General Merchant, Moneymore	8		Back r 25570
26256	Interior R.C. Church, Loup	Devlin, General Merchant, Moneymore	8		Back r25556
26256	Ibid. Tinted	Devlin, General Merchant, Moneymore	8		Back r 25556
26257	R.C. Parochial House, Loup	Devlin, General Merchant, Moneymore	8		Back r 25571
26257	Ibid. Tinted	Devlin, General Merchant, Moneymore	8		Back r 25571
26260	Ballyeglish Church	Devlin, General Merchant, Moneymore	8		Back r 25566
26276	Castle Place & Kildare Street, Ardglass	F.P. McMahon, Fancy Goods Etc., Ardglass	8		Back r 28356
26289	The Grotto, Ardglass	J.J. Wallace, General Merchant, Ardglass	8	17/05/1935	Back r 25583
26297	Ballyhornan Bay, Ardglass	J.J. Wallace, General Merchant, Ardglass	8	27/07/1928	Back r 25578
26303	Castle Street, Killough	Denvir, Merchant Killough	8	12/07/1944	Back r 28357
26312	Park Road, Killough	R. Gugan, General Merchant, Killough	8		Back r 7377
26317	Killough from Mill Hill	Denvir, Merchant Killough	8	14/07/1944	Back r 38292
26330	Coney Island, and Bay, Ardglass	J.J. Wallace, General Merchant, Ardglass	8		Back r 25579

Postcards of Allen D. Coon

NUMBER	ILLUSTRATION	FOR	BACK	DATE	NOTES
2715	The Flood Gates on the Quoile, Downpatrick	Down Recorder, Downpatrick	8		Back r 25557
2717	Inch Abbey, Downpatrick	L. Murphy, Confectionery, Downpatrick	8		Back r 28239
2718	The Old Abbey, Inch, Downpatrick	Down Recorder, Downpatrick	8		Back r 25551
2720	Strangford lough from the Twin Hill, Downpatrick	Down Recorder, Downpatrick	8		Back r 25552
2728	Kentullagh P.E. School, Ballymena	(No trader shown)	8		Back r 34791
2731	Waverney Hospital, Ballymena	(No trader shown)	8		Back r 28364
2739	Old Barracks, Old Trophy Gun etc., Downpatrick	L. Murphy, Confectionery, Downpatrick	8		Back r 28388
2742	St. Patrick's Grave Stone ..., Downpatrick	L. Murphy, Confectionery, Downpatrick	8		Back r 28363
2745	Down Cathedral from Inch Abbey, Downpatrick	Down Recorder, Downpatrick	8		Back r25569
2781	Saul Church	L. Murphy, Confectionery, Downpatrick	8		Back r 28379
2788	Eye Well, One of Struell Wells, Downpatrick	L. Murphy, Confectionery, Downpatrick	8		Back r 28361
2789	One of the Struell Wells, near Downpatrick	L. Murphy, Confectionery, Downpatrick	8	16/08/1944	Back r 28367
2792	Inside One of the Struell Wells, Downpatrick	L. Murphy, Confectionery, Downpatrick	8		Back r 28373
27108	Killyleagh from South Point	A. Morrow	8	20/07/1933	Back r 28371
27110	Killyleagh and Bay	Davey, Tobacconist, Confectioner ..., Killyleagh	9-G31B		
27111	Killy Castle and Court Yard	A. Morrow	8	07/07/1930	Back r 28377
27112	Killyleagh Castle	M. Hutton, Fancy Goods, Killyleagh	8		Back r 34764
27114	High Street, Killyleagh	A. Morrow	8		Back r 28376
27115	Catherine Street, Killyleagh	M. Hutton, Fancy Goods, Killyleagh	8	23/07/1952	Back r 34753
27116	Second Presbyterian Church, Killyleagh	M. Hutton, Fancy Goods, Killyleagh	8		Back r 34779
27117	R.C. Church and Parochial House, Killyleagh	M. Hutton, Fancy Goods, Killyleagh	8		Back r 34752
27124	Episcopal Church, Killyleagh	Faulkner, Stationer, Killyleagh	8		Back r 30926
27131	First Presbyterian Church, Killyleagh	M. Hutton, Fancy Goods, Killyleagh	8		Back r 34763
27133	Killyleagh Castle and Gardens	Faulkner, Stationer, Killyleagh	8		Back r 30942
27136	View of Killyleagh Castle from Kerry Hill	M. Hutton, Fancy Goods, Killyleagh	8		Back r 34789
27142	The Cross, Killyleagh	M. Hutton, Fancy Goods, Killyleagh	8	18/08/1930	Back r 34773
27145	Shrigley Mills from the Park	M. Hutton, Fancy Goods, Killyleagh	8		Back r 34754
27148	Strangford, Co. Down	G.H. Wallis, Strangford	9-T35B		
27148	Ibid.	G.H. Wallis, Strangford	9-G31B		

Postcards of Allen D. Coon

NUMBER	ILLUSTRATION	FOR	BACK	DATE	NOTES
27156/32	King's Castle and Co-operative Holiday .., Ardglass	J.J. Wallace, General Merchant, Ardglass	9	26/09/1932	
27161	The Bay and Grounds..., Ardglass	E. Lenaghan, Lisheen Hotel, Ardglass	9	05/08/1939	
27165	Derryboy Cross Roads, Co. Down	T. Lindsay, Merchant, Derryboy	8		Back r 30918
27221	Victoria Square, Ballygowan	Gibson, Stationer, Ballygowan	8		Back r 30908
27227	Derryboy P.E. School	T. Lindsay, Merchant, Derryboy	8		Back r30933
27229	Raffery Presbyterian Church	T. Lindsay, Merchant, Derryboy	8		Back r 30924
27271	Interior of Our Lady of Lourdes ..., Moneyglass	R. McMillan, General Merchant, Toomebridge	8		Back r 30902
27275	Our Lady of Lourdes ..., Moneyglass	R. McMillan, General Merchant, Toomebridge	8		Back r 30941
27287	County Bridge, betweenat Toomebridge	R. McMillan, General Merchant, Toomebridge	8	09/08/1929	Back r 30909
27292	General View at Toomebridge	R. McMillan, General Merchant, Toomebridge	8		Back r 30932
27296	Strangford Lough, Co. Down	G.H. Wallis, Strangford	8		Back r 30935
27296/1/5	Strangford Lough	G.H. Wallis, Strangford, Co. Down	9-T35B		
27296(2)	Strangford Lough, Co. Down	G.H. Wallace, Strangford	9-G31B		
27300	Harbour, Strangford, Co. Down	G.H. Wallace, Strangford	8		Back r 30928
27300/1/5	Harbour, Strangford, Co. Down	G.H. Wallis, Strangford, Co. Down	9-T35B		
27306	Strangford Lough from Sarah's Well, Strangford	J.P. Sweetman, General Merchant, Strangford	8	19/04/1938	Back r 30930
27308	Square, Strangford, Co. Down	G.H. Wallis, Strangford, Co. Down	8		Back r 30919
27310	Castle Ward from Green Row, Strangford	J. P. Sweetman, General Merchant, Strangford	8	15/07/1929	Back r 30929
27315	The Avenue, Old Court, Strangford	J.P. Sweetman, General Merchant, Strangford	8		Back r 30906
27316	Dufferin Avenue, Strangford	G.H. Wallace, Strangford	8		Back r 30907
27337	The Square, Comber	Charles Shufflebottom, Newsagent..., Comber	8	30/07/1934	Back r 34777
27343	Thomas Andrews Junr. Mamorial Hall, Comber	Bennett, Jeweller and Stationer, Comber	8		
27344	Andrews Memorial Hall, Comber	Charles Shufflebottom, Newsagent..., Comber	8		Back r 34768
27347-8	Parish Church and Glebe House / Rectory, Comber	Bennett, Jeweller and Stationer, Comber	8		
27354	General View of Comber	Charles Shufflebottom, Newsagent..., Comber	8		Back r 34778
27364	Railway Street, Comber	Charles Shufflebottom, Newsagent..., Comber	8		Back r 34767
27371	Old Cross, Newtownards	E. Green, Confectioner, Tobacco ., Newtownards	8		
27376	Francis Street, Newtownards	E. Green, Confectioner, Tobacco ., Newtownards	8	1934	
27378	Town Hall, Newtownards	E. Green, Confectioner, Tobacco ., Newtownards	8		
27382	Regent Street, Newtownards	E. Green, Confectioner, Tobacco ., Newtownards	8		
27406	The Knowle, Millisle	Published by Coon, Moira	8	06/08/1931	
27436	Presbyterian Church, Portaferry	M. McCormack, Confectioner, Portaferry	8		Back r 34751

Postcards of Allen D. Coon

NUMBER	ILLUSTRATION	FOR	BACK	DATE	NOTES
27438	Portaferry from Windmill Hill	M. McCormack, Confectioner, Portaferry	8		Back r 34766
27432	The Square, Portaferry	M. McCormack, Confectioner, Portaferry	8		Back r 34755
27452	Cook Street, Portaferry	M. McCormack, Confectioner, Portaferry	8		Back r34772
27497	View of the Harbour, Donaghadee from Moat	Stewart's Pier cafe, Donaghadee	9	1931	
27500	Parish Church, Holywood	W. Jackson, Stationer & Confectioner, Holywood	9-T31A		
27509	Esplanade, Kinnegar, Holywood	J. Reid & Sons, News Agents ..., Holywood	9	08/06/1930	Back 3593
27520	Interior of R.C. Chapel, Portaferry	M. McCormack, Confectioner, Portaferry	8		Back r 34769
27541	Motor Boats on Lough Neagh at Antrim	Mrs. Simpson, Newsagent and Stationer, Antrim	8		
27543	First Antrim Presbyterian Church	Mrs. Simpson, Newsagent and Stationer, Antrim	8		
27544	Church of Ireland and Second, Antrim	Mrs. Simpson, Newsagent and Stationer, Antrim	8		
27563	The Queen's Parade, Bangor, Co. Down	Faulkner, Confectioner, Primrose St., Bangor	9	13/08/1945	
27584	Cranfield Hotel on the ..., Randalstown, Co. Antrim	Published by Coon, Moira	8		
27596	Holy Well of St. Olcan at Cranford, Co. Antrim..	James Tate, Cranfield	8		
27632	Club House and Golf Links, Newtownards	E. Green, Confectioner, Tobacco ., Newtownards	9A		
27640	Old Church Ruins, Newtownards	(No trader shown)	9A		
27644	Francis Street, Newtownards showing Guild ...	E. Green, Confectioner, Tobacco ., Newtownards	9A	28/11/1942	
27674	Finaghy Road, North, Finaghy	W.J. Ross, Finaghy Stores, Finaghy	8		
27688	Finaghy Road South looking North	W.J. Ross, Finaghy Stores, Finaghy	8		
27688	Finaghy House, Finaghy	W.J. Ross, Finaghy Stores, Finaghy	8		
27689	Finaghy House and Grounds, Finaghy	W.J. Ross, Finaghy Stores, Finaghy	8		
27692	Finaghy Stores, Finaghy	W.J. Ross, Finaghy Stores, Finaghy	8		
V283	Ferry Slip, The Harbour, Larne	David Fullerton, Stationer ..., Cross Street, Larne	9-G31B		
284	Glenavy, Co. Antrim looking North	Robert Robinson, Glenavy	8		
288	View at Glenavy, Co. Antrim	Robert Robinson, Glenavy	8	25/06/1962	
2832	The River, Three Arches ..., Glenavy	Robert Robinson, Glenavy	8		
2849	St. James' Parish Church..., Moy, Co. Tyrone	Published & Supplied by Coon, Moira	9A	10/05/1929	
2850	The Square & War Memorial, Moy, Co. Tyrone	Published & Supplied by Coon, Moira	9A	29/07/1931	
2851	The War Memorial, Moy, Co. Tyrone	Published & Supplied by Coon, Moira	9A		
2853	The Square, Moy, Co. Tyrone	T. Wylie, General Merchant, Moy	9A	08/07/1933	

Postcards of Allen D. Coon

NUMBER	ILLUSTRATION	FOR	BACK	DATE	NOTES
2861	The Old Mill, Crawfordsburn	A. Fowler, Confectioner, Crawfordsburn	9A		
2862	Main Street, Crawfordsburn	A. Fowler, Confectioner, Crawfordsburn	9A	03/08/1928	
2863	The Cingalee Ball Room, Crawfordsburn	A. Fowler, Confectioner, Crawfordsburn	9A	04/08/1948	
2879	Crawfordsburn	A. Fowler, Confectioner, Crawfordsburn	9A		
2881	Ye Olde Inn, Crawfordsburn	A. Fowler, Confectioner, Crawfordsburn	9A		
2882	The Waterfall in the Glen, Crawfordsburn	A. Fowler, Confectioner, Crawfordsburn	9A	31/12/2028	
2883	The Maiden's Walk, The Glen, Crawfordsburn	A. Fowler, Confectioner, Crawfordsburn	9A		
2893	Crawfordsburn as seen from the West	A. Fowler, Confectioner, Crawfordsburn	9A		
28112	Groomspport, Co. Down from the Hill	E. Ellis, The Stores, Groomspport	9A		
28113	The Harbour, Groomspport, Co. Down	E. Ellis, The Stores, Groomspport	9	28/09/1944	
28119	Parish Church, Groomspport, Co. Down	E. Ellis, The Stores, Groomspport	9A		
28135	A Scene in the Glen, Crawfordsburn	A. Fowler, Confectioner, Crawfordsburn	8		
28137	Crawfordsburn House, Crawfordsburn	A. Fowler, Confectioner, Crawfordsburn	8		
28143	The Shore Path, Carnalea, Co. Down	Annville Stores, Carnalea	8	10/06/1929	
28147	A Scene in the Glen, Crawfordsburn	A. Fowler, Confectioner, Crawfordsburn	8		
28150	A Scene in the Glen, Crawfordsburn	A. Fowler, Confectioner, Crawfordsburn	8		
28152	The Railway Viaduct over the Glen, Crawfordsburn	A. Fowler, Confectioner, Crawfordsburn	8		
28163	Groomspport Stores, E. Ellis, Proprietor	E. Ellis, The Stores, Groomspport	8		
28166	Main Street, Groomspport	E. Ellis, The Stores, Groomspport	8	31/08/1933	
28199	Glastry presbyterian Church and Hall	Mrs. W.J. Moore, Grocery Store, Ballyhalbert	8	28/08/1942	
28202	Ballyeasboro Rectory, showing Church on left	Mrs. W.J. Moore, Grocery Store, Ballyhalbert	8		
28222	The Cemetery and Bay, Ballyhalbert	Mrs. W.J. Moore, Grocery Store, Ballyhalbert	8		
28234	Shore Road, Kircubbin, Co. Down	E. Mawhirt, Confectioner, Kircubbin	9A	14/07/1929	
28238	Kircubbin from Monaghan Hill	E. Mawhirt, Confectioner, Kircubbin	9A		
28304	Kirkistown Castle, Cloughey, Co. Down	D. Thompson, Merchant, Cloughey	9A		
28305	Kirkistown Castle, Cloughey, Co. Down	R. McNamara, Grocer & Confectioner, Cloughey	9A	26/07/1930	
28313	Cloughey Bay, Co. Down	R. McNamara, Grocer & Confectioner, Cloughey	9A	24/07/1931	
28317	Main Road, Cloughey, Co. Down	D. Thompson, Merchant, Cloughey	9A	23/07/1932	
28322	The Harbour, Portavogie, Co. Down	M. Orr, Confectioner, Portavogie	9A	17/07/1930	
28331	Entrance to Quinton Castle, Portaferry, Co. Down	H. Clarke, Confectioner, Portaferry	9A	08/10/1936	
28338	The Bungalows, Cloughey, Co. Down	R. McNamara, Grocer & Confectioner, Cloughey	9A	13/08/1929	
28355	Episcopal Church, School..., Moy, Co. Tyrone	T. Wylie, General Merchant, Moy	9A		

Postcards of Allen D. Coon

NUMBER	ILLUSTRATION	FOR	BACK	DATE	NOTES
28364	Main Street, Whiteabbey	H. Quiery, Newsagent & Tobacconist, W'abbey	9A		
28366	Whiteabbey Bridge	H. Quiery, Newsagent & Tobacconist, W'abbey	9A		
28367	Jordanstown	H. Quiery, Newsagent & Tobacconist, W'abbey	9A		
28394	Co. Antrim Yacht Club House, Whitehead	B.S. Reid, Tobacconist, Billiard Hall, ., Whitehead	9D		
28400	Castle Chester, Whitehead	B.S. Reid, Tobacconist, Billiard Hall, ., Whitehead	9D		
28407	Victoria Avenue, Whitehead	B.S. Reid, Tobacconist, Billiard Hall, ., Whitehead	9D		
28501	The Roddens, Larne	David Fullerton, Stationer & Bookseller, ... Larne	9-G31B		
28606	Church of Ireland, Glenarm	Bradley & McEvoy, Glenarm	9A		
28608	Church of the Immaculate Conception, Glenarm	Bradley & McEvoy, Glenarm	9A		
28620	The Cemetery, Glenarm	Bradley & McEvoy, Glenarm	9A		
28626	The Castle, Glenarm, Co. Antrim	M. & C. Benson, General Drapers,, Glenarm	9A	28/07/1931	
28631	The Barbican, Glenarm	Bradley & McEvoy, Glenarm	9A		
28638	View of Glenarm River ...	M. & C. Benson, General Drapers,, Glenarm	9A	14/07/1934	
28642	General View of Glenarm, Co. Antrim	Bradley & McEvoy, Glenarm	9A		
28643	Bird's-eye View of Glenarm and Bay, Co. Antrim	M. & C. Benson, General Drapers,, Glenarm	9	01/08/1929	
28644	Altmore Street, Glenarm. Showing entrance to ..	M. & C. Benson, General Drapers,, Glenarm	9A		
28645	Main Street, Glenarm, Co. Antrim	M. & C. Benson, General Drapers,, Glenarm	9A	24/08/1929	
28667	General View of Glenarm, Harbour and Bay	M. & C. Benson, General Drapers,, Glenarm	9A		
28695	Lower Station Road, Carnalea	Carnalea Cash Stores, Crawfordsburn	9A		
28705	The Camp, Carnalea	Carnalea Cash Stores, Crawfordsburn	9A	19/07/1933	
28715	Ballyholme Park, Bangor	G. Irwin, Stationer & Bookseller, Bangor	9A	08/02/1931	
28765	College Avenue & Ballyholme Road, Bangor	G. Irwin, Stationer & Bookseller, Bangor	9A		
FP2916	Whiteabbey Memorial Hall	H. Quiery, Newsagent & Tobacconist, W'abbey	9A		
FP2926	Whiteabbey Memorial Hall	H. Quiery, Newsagent & Tobacconist, W'abbey	9A		
FP2928	Main Road, Whiteabbey	H. Quiery, Newsagent & Tobacconist, W'abbey	9A		
P2936	St. Mary's Star of the Sea R.C. Church, Whitehouse	H. Quiery, Newsagent & Tobacconist, W'abbey	9A		
P2937	St. John's Church, Whitehouse	H. Quiery, Newsagent & Tobacconist, W'abbey	9A		
P2940	Railway Station, Whiteabbey	H. Quiery, Newsagent & Tobacconist, W'abbey	9A		
P2941	Whiteabbey	H. Quiery, Newsagent & Tobacconist, W'abbey	9A	09/01/1942	Quiery's shop shown
P2943	St. James' School, Whiteabbey	H. Quiery, Newsagent & Tobacconist, W'abbey	9A		

Postcards of Allen D. Coon

NUMBER	ILLUSTRATION	FOR	BACK	DATE	NOTES
P2944	St. Mary's Star...and Parochial House, Whitehouse	H. Quiery, Newsagent & Tobacconist, W'abbey	9A		
2947	In the Glen, Whiteabbey	H. Quiery, Newsagent & Tobacconist, W'abbey	9A		
P2951	In the Glen, Whiteabbey	H. Quiery, Newsagent & Tobacconist, W'abbey	9A		
P2953	Whiteabbey Dam and Mill	H. Quiery, Newsagent & Tobacconist, W'abbey	9A		
2958	Church of Ireland, Raphoe	R. Stevenson, Medical Hall, Raphoe	4		
2963	Second Presbyterian Church ..., Ramelton	A. Gamble & Co., Merchant, Ramelton	4		
2973	Gilnahirk Presbyterian Church	R.J. Havard, The Brae Stores, Gilnahirk, also ...	9	24/08/1931	
P2975	Presbyterian Church, Whiteabbey	H. Quiery, Newsagent & Tobacconist, W'abbey	9A		
P2976	R.C. Church and Schools, Larne	David Fullerton, Stationer & Bookseller, ... Larne	9-G31B		
2984	Coolers in use at the Belfast Mental Hospital	Ernest Wilson, 90, Cromac Street, Belfast, ..	9	10/06/1936	
2987	Baptist Church, Tobermore, Co. L/derry	T.J. McKee, General Merchant, Tobermore	9A		
2988	Presbyterian Church, Tobermore, Co. L/derry	T.J. McKee, General Merchant, Tobermore	9A		
2996	Main Street, Tobermore, Co. L/derry	T.J. McKee, General Merchant, Tobermore	9A		
29100	Orange & Temperence ..., Tobermore, Co. L/derry	T.J. McKee, General Merchant, Tobermore	9A		
29114H	Brown's Bay, Islandmagee	Strachan, Islandmagee	9-G31B		
29116	The Harbour, Groomsport, Co. Down	E. Ellis, The Stores, Groomsport	9A	24/08/1932	
29122	Parish Church, Tobermore, Co. L/derry	T.J. McKee, General Merchant, Tobermore	9A		
29136	The Square, South, Draperstown	M. McQuade, Confectioner and .., Draperstown	9A	05/04/1941	
FP29136	Market Place, Main Street, Dungiven	Ralph Fallows, Stationer, Dungiven	9A		
29142	Dungiven Corner, Tobermore, Co. L/derry	T.J. McKee, General Merchant, Tobermore	9A		
29151	Glenshane Pass near Dungiven	Ralph Fallows, Stationer, Dungiven	9A	18/08/1932	
29157	Interior St. Mary's Star of the Sea, .., Whitehouse	H. Quiery, Newsagent & Tobacconist, W'abbey	9A		
29213	A Scene in Banagher Glen, near Dungiven	Ralph Fallows, Stationer, Dungiven	9A	31/10/1929	
29215	Fair Day, Draperstown	M. McQuade, Confectioner and .., Draperstown	9A		
FP29223	Old Cemetery, Ballycarry	John McKee, Newsagent and .., Ballycarry	9E		
FP29228	Ballycarry Village	E.H. Sturdy, Grocer and Hardware .., Ballycarry	9F		
29238	The Picnic Cafe, Kilroot. Proprietors ...	The Misses Fyffe-McFadden, Picnic Cafe, Kilroot	9B		
29247	Panoramic View of Cushendall	Lyons, Caterers, Confectioners and .., Cushendall	9A		Double card
29253	Legge Green, Cushendall	Hamill's Novelty House, Cushendun	9I		
29258	Red Arch and McQuillan's Castle, Red Bay, ...	Owen McAuley, Merchant and News .., Glenariffe	9F		
29267	Cushendun	Rice, Stationer,	9F		

Postcards of Allen D. Coon

NUMBER	ILLUSTRATION	FOR	BACK	DATE	NOTES
		Cushendun			
29276	The Strand, Carnlough	Thomas Nicholl, General Merchant, Carnlough	9I		
29279	Promenade showing Circus Field and ., Carnlough	(No trader shown)	9		
29280	R.C. Church , Parochial House, ..., Glenariffe	E. Quinn, General Merchant, Glenariffe	9F		
FP29300	Guinness and Bass ..., Cushendall	Reproduced & supplied by Coon, Moira, Ulster			
FP29308	Cushendun Bay	Hamills Novelty House, Cushendun	9I	03/07/1933	
29310	The Hotels, Cushendun	Rice, Stationer, Cushendun	9	06/06/1930	
29316	Armoy Village	R. Swann, Armoy	9G		
29322	R.C. Chapel, Armoy	R. Swann, Armoy	9G		
FP29337	The Beach, Carnlough, Co. Antrim	R. McCart, News Agent, Confectioner ., Carnlough	9H		
FP29339	Carnlough Bay	McCormick, Ices & Confectionery, Carnlough	9	13/08/1931	
FP29342	The Beach and Bay, Carnlough, Looking South	Frank McKay, Grocer, Carnlough	9B		
FP29346	Harbour Road, Carnlough	Frank McKay, Grocer, Carnlough		1938	
FP29349	Marine Road looking South, Carnlough, Co. Antrim	R. McCart, News Agent, Confectioner ., Carnlough	9H	10/07/1952	
FP29351	The Bridge looking toward the McAuley ., Carnlough	Frank McKay, Grocer, Carnlough	9	29/07/1947	
FP29353	The Beach, Carnlough. Showing bathing place	Frank McKay, Grocer, Carnlough	9B		
FP29362	Carrick-A-Rede Rope Bridge and Stairs, near ..	F. Jameson, Carrick-A-Rede, Ballintoy, Co. Antrim	9	21/08/1930	Description on back
FP29375	The Strand, Ballycastle, Showing Fair Head in the ..	O'Neill, Confectioner, Ballycastle	9	28/05/1935	
FP29385	The Tennis Courts, Ballycastle	L. Fleming, Stationer and News Agent, Ballycastle	9I		
FP29388	Knocklayd Mountain from Golf Links, Ballycastle	T. Humphreys, Quay, Ballycastle	9	11/08/1937	
FP29389	Quay Road, Ballycastle showing ...	John MCGuire, Fruiterer, ... , Ballycastle	9I		
FP29391	North Street and Promenade, Ballycastle	John MCGuire, Fruiterer, ... , Ballycastle	9I		
FP29394	Quay Road, Ballycastle Looking toward the Sea	Mrs. Casey, Confectioner, Ballycastle		27/08/1935	
FP29402	The Harbour, Ballycastle. Showing Rathlin Island ...	L. Fleming, Stationer and News Agent, Ballycastle	9I		
FP29426	Main Street, Portrush	McAlister, Portrush	9	21/10/1933	
29437	The Irish Society's Schools, Coleraine	J. Patton, Confectioner, New Row, Coleraine	9I		
29443	Killowen Parish Church, Coleraine	H. Clements, Tobacconist & ., Killowen, Coleraine	9I		
29452	St. John's Catholic Church, Killowen, Coleraine	E. Armstrong, Confectioner, Railway Place, C'raine	9T32C		Back 3593
FP29477	Harbour View, Portrush	McAllister, Portrush	9GT31A		
FP29478	Eglinton Street, Portrush	(No trader shown)	9D		
29504	Town Hall & Playground, Bessbrook	Jowle, Bessbrook	9J		

Postcards of Allen D. Coon

NUMBER	ILLUSTRATION	FOR	BACK	DATE	NOTES
FP29509	The Bathing Pond & Promenade, Portstewart	J. Murphy, News Agent, ..., Portrush, ...	9I		
29518/9	Panoramic View .. Showing Bessbrook Spinning Mills	Jowle, Bessbrook	9K		Double card
FP29519	Main Street, Portstewart	J. Murphy, News Agent, ..., Portrush, ...	9I		
FP29538	Red Bay Castle	E. Quinn, General Merchant, Glenariffe	9I		Description on back
FP29540	Red Bay Harbour and Sands, Glenariffe (Tinted)	Owen McAuley, Merchant and News ., Glenariffe	9F	14/07/1932	
29592	Design A. Any design of gate, railing, or other ..	(No trader shown)	9B		
FP29563	River Bann, Coleraine	(No trader shown)	10	04/09/1933	
FP29564	Bann Falls, Coleraine	(No trader shown)	10		
FP29564	The Cutts, River Bann, Coleraine	J. Patton, Confectioner, New Row, Coleraine	9I		
FP29600	The Bann River at the Cuts, Coleraine	E. Armstrong, Confectioner, Railway Place, C'raine	9T32C		
FP29603	Bann Falls, Coleraine	(No trader shown)	10		
FP29604	River Bann, Coleraine	(No trader shown)	10		
FP29644	The Square, Bessbrook	Jowle, Bessbrook	9J		
304	St. John's R.C. Church, Carnlough, Co. Antrim	D. Campbell, Confectioner, Carnlough	9I		
3013	Interior R.C. Chapel, Raphoe	R. Stephenson, The Medical Hall, Raphoe	4		by Coon Letterkenny
3019	Cranny Waterfall, Carnlough	Frank McKay, Grocer, Carnlough	9		
3020	Cranny Waterfall, Carnlough	R. McCart, News Agent, ..., Carnlough	9B		
3031	R.C. Chapel, Raphoe	R. Stephenson, The Medical Hall, Raphoe	4		By Coon Letterkenny
FP3033	"Bang goes another Sixpence"	Hill's Tea Rooms, Gobbins Path, Islandmagee	9A		Description on back
3049	Straidcally Village, Carnlough, Co. Antrim	R. McCart, News Agent, ..., Carnlough	9B		
3055	Drumasole Waterfall, Carnlough	(No trader shown)	9	11/08/1931	Description on back
3058	Birds-eye View of Ballycastle	T. Humphreys, Quay, Ballycastle	9		
3060	White Park Bay, Ballintoy, Co. Antrim	D. Gault, Ballintoy	9		Description on back
3065	Curfew Tower, Cushendall	Hamills, Novelty House, Cushendall	9F		
3066&3071	Layd Churchyard /Base of Old Celtic Cross	Hamills, Novelty House, Cushendall	9F		
FP3077	New Road, Islandmagee, showing Blackhead ..	N. Stewart, General Merchant, ..., Islandmagee	9E	05/07/1939	
FP3078	New Road, Islandmagee	Strachan, Islandmagee	9	20/08/1948	
FP3083	Gobbins Path and White Rocks, Islandmagee	N. Stewart, General Merchant, ..., Islandmagee	9E		
3090	Presbyterian Church, Convoy	Thomas Holmes, Convoy	4		
3097	Waterfoot, Glenariffe	E. Quinn, General Merchant, Glenariffe	9G		

Postcards of Allen D. Coon

NUMBER	ILLUSTRATION	FOR	BACK	DATE	NOTES
30101	Drumasole Waterfall	R. McCart, News Agent, ..., Carnlough	9B		
30118	Main Street, Glenariffe	E. Quinn, General Merchant, Glenariffe	9G		
FP30127A8-0	Panoramic View of Gobbins, Islandmagee...	W.J. Hawkins, Gobbins Stores, Islandmagee	9K		Double card
30128	Glendun Viaduct	Hamills, Novelty House, Cushendall	9F		
30135	The Altar in the Woods, Cushendun	(No trader shown)	9F		Description on back
30139	The Glen of Glenariffe Showing the River and ...	E. Quinn, General Merchant, Glenariffe	9G		
30143	Cushendall Bay	E. Quinn, General Merchant, Glenariffe	9K		
30146	Red Bay, Glenariffe, Co. Antrim	E. Quinn, General Merchant, Glenariffe	9G		
FP30153A4-5	Larne Lough and Islandmagee	W.J. Hawkins, Gobbins Stores, islandmagee	9J		Double card
FP30157&8	Panoramic View of Islandmagee and Larne Lough..	N. Stewart, General Merchant, ..., Islandmagee	9G31B		Double card
FP30161-2	The Heugh, Islandmagee showing Blackhead ...	N.Stewart, General Merchant, ..., Islandmagee	9		
30173	Lounge of the Cushendun Hotel	Photographed & Reproduced by Coon, Moira	9B		
30199	Design P. Any design of gate, railing or other..	(No trader shown)	9C		
FP30200	Gobbins Path and Gobbins from the South, I'magee	W.J. Hawkins, Gobbins Stores, islandmagee	9	14/07/1931	
30227	War Memorial, Coleraine	J. Murphy, News Agent and .., Portrush,	9J		
30230	St. Patrick's Parish Church, Coleraine	E. Armstrong, Confectioner, ..., Coleraine	9DT32C		
30233	Bridge Street Coleraine, Showing Town Hall at ...	J.Murphy, News Agent and .., Portrush,	9J		
30250	Sacred Heart Church, Cloughmills, Co. Antrim	Photographed & Reproduced by Coon, Moira	9J		
30252	Sacred Heart Church, Cloughmills, Co. Antrim	(No trader shown)	9	02/09/1931	
30270	Tubular Bridge in the Gobbins Path, Islandmagee	Hill's Tea Rooms, Gobbins Path, Islandmagee	9C		
30273	Gobbins Path and Cliff, Islandmagee	W.J. Hawkins, Gobbins Stores, islandmagee	9E		
30278	Suspension Bridge, Gobbins Islandmagee	Hill's Tea Rooms, Gobbins Path, Islandmagee	9	24/06/1931	Description on back
30292	St. John's Parish Church, Islandmagee	Strachan, Islandmagee	9G31B		
30294	First Presbyterian Church, Islandmagee	Strachan, Islandmagee	9G31B		
30300	Interior R.C. Church, Glenariffe	E. Quinn, General Merchant, Glenariffe	9G		
30305	The Druids Altar, Islandmagee	Mcllgorm, Grocer & .., Hill Stores, Ballydown, ..	9G	01/07/1933	
30309	Rocking Stone, Brown's Bay, Islandmagee	E.H. Sturdy, Grocer and ..., Ballycarry	9E		Description on back
30315A6	Panoramic View of Whitehead, showing ...	B.S. Reid, Tobacconist, Billiard Hall, ..., Whitehead	9D		Double card
30335	Kilcoan, Islandmagee	Strachan, Islandmagee	9G31B		
30337	Mill Bay, Islandmagee. (Looking South)	Mcllgorm, Grocer & .., Hill Stores, Ballydown, ..	9	23/07/1935	

Postcards of Allen D. Coon

NUMBER	ILLUSTRATION	FOR	BACK	DATE	NOTES
30338	Mill Bay, Islandmagee	McIlgorm, Grocer & .., Hill Stores, Ballydown, ..	9		
30344	Portmuck, Islandmagee. Showing the Harbour, ...	E.H. Sturdy, Grocer and ..., Ballycarry	9		
30360	Ballycarry Village from the North	John McKee, Newsagent and ..., Ballycarry	9		
30364	Station Road, Ballycarry	W.J. Hawkins, Gobbins Stores, islandmagee	9E		
30368	Entrance to the Gobbins, Islandmagee	E.H. Sturdy, Grocer and ..., Ballycarry	9E		
30371	Hill's Tea & Refreshment Rooms, The Gobbins, ..	Hill's Tea Rooms, Gobbins Path, Islandmagee	9C		Description on back
30392	Glencoe Village	E.H. Sturdy, Grocer and ..., Ballycarry	9E		
30412	View taken from within the caves looking	Rice, Stationer, Cushendun	9C		
30414	The Caves, Cushendun	Rice, Stationer, Cushendun	9G		Description on back
30431	Carrick-A-Rede Hotel, Ballintoy, ..J.Black, Proprietor	(Trader on front)	9A		
30459	Birth Place of James Orr, The Bard of Ballycarry, ...	John McKee, Newsagent and ..., Ballycarry	9E		Description on front
30476	Panoramic View ..Road to Cove Head, islandmagee	N. Stewart, General Merchant, ..., Islandmagee	9K		Double card
30485	Gobbins Head and New Road, Islandmagee	N. Stewart, General Merchant, ..., Islandmagee	9E		
30486	The Gobbins, islandmagee	Strachan, Islandmagee	9G31B		
30493	Cliffs under Blackhead, showing the subterranean..	N. Stewart, General Merchant, ..., Islandmagee	9E		Description on front
30494	Blackhead Lighthouse, Cliffs and Path, Islandmagee	N. Stewart, General Merchant, ..., Islandmagee	9E		Description on front
30498	The Gobbins, Islandmagee	Strachan, Islandmagee	9G31B		
30534	The Tubular Bridge and Steps in Gobbins Path, ..	Hill's Tea Rooms, Gobbins Path, Islandmagee	9A	30/08/1931	
30536	Tubular Bridge, Gobbins, Islandmagee	W.J. Hawkins, Gobbins Stores, Islandmagee	9E		
30561A-2	Panoramic View of Blackhead and Muldersley ..	W.J. Hawkins, Gobbins Stores, islandmagee	9K		Double card
30564A5	Mullaghduh and Gobbins Road, Islandmagee	W.J. Hawkins, Gobbins Stores, islandmagee	9K		Double card
30577-8	General View of Islandmagee	(No trader shown)	11T32A		Double card. 3593
30593	Mullaghduh, Islandmagee	Strachan, Islandmagee	9G31B		
30596	Bessbrook Public Elementary School, taken from .	Jowle, Bessbrook	9G		
30615	Deramore House, Bessbrook	Jowle, Bessbrook	9	13/08/1937	
30633	The Bay and Sands, Glenariffe	Owen McAuley, Merchant, ..., Glenariffe	9D		
30658	The Tubular Bridge from the Inside	Strachan, Islandmagee	9G31B		
3150	Town Hall and War Memorial, Coleraine	E.Armstrong, Confectioner, Railway Place, C'raine	9T32C		Back 3593
FP3167AB	Panoramic View of Glynn Village, Co. Antrim	D. Leslie, Grocer, Post Office, Glynn	9A/T31A		Double card
3180	Portstewart from the Strand Road End	Hugh Shaw, Grocery ..., Portstewart	9D		

Postcards of Allen D. Coon

NUMBER	ILLUSTRATION	FOR	BACK	DATE	NOTES
FP3188-9	Panoramic View of Ballygalley on Antrim Coast Road	(No trader shown)	11T32A		Double card. 3593
FP31121A2	Panoramic View of Belfast Lough from ...	G.E. Buckler & Son, ..., Helen's Bay, Co. Down	9A/T31A		Double card
31243A4	A Panoramic View at the Shore, Helen's Bay	G.E. Buckler & Son, ..., Helen's Bay, Co. Down	9A/T31A		Double card
31245A6	Panoramic View of the Bay....Helen's Bay.	G.E. Buckler & Son, ..., Helen's Bay, Co. Down	9A/T31A		Double card
31253	(Trees in Helen's Bay)	G.E. Buckler & Son, ..., Helen's Bay, Co. Down	9T31A		No title on front
FP31298-9	South Quay and Docks, Warrenpoint	(No trader shown)	9T32A		Double card. Tint
31312	Dundalk Street, Carlingford, looking North	Alex. Chegwin, Family Grocer..., Carlingford	9		
31360-3	Warrenpoint, Mourne Mountains, Carlingford Lough.	F. Fox, 2, South Quay, Warrenpoint	9T32A		Double card
31365	The Square, Carlingford	Alex. Chegwin, Family Grocer..., Carlingford	9T32A		
31400	Cloughmore Stone, showing Warrenpoint and ...	F. Fox, 2, South Quay, Warrenpoint	9T32A		Tinted
FP31549-1	Panoramic View -- Showing Slieve Donard ...	Ballagh Tea Rooms and ..., Newcastle, Co. Down	9T32D		Double card
31566-8	Panoramic View of Carlingford, Carlingford Lough ..	Alex. Chegwin, Family Grocer..., Carlingford	9T32A		Double card
3212	Drain's Bay, Larne	Conlan, Port-Pier Stores, Drain's Bay	9	20/08/1934	
P3223	Lodge Road, Coleraine	E.Armstrong, Confectioner, Railway Place, C'raine	9T32C		Back 3593
P3235	The Park, Coleraine, Showing the new Technical ..	E.Armstrong, Confectioner, Railway Place, C'raine	9T32C		
P3240	Coleraine from Ballysally, on the Bann River	E.Armstrong, Confectioner, Railway Place, C'raine	9T32C		
3249	Railway Station, Coleraine	E.Armstrong, Confectioner, Railway Place, C'raine	9T32C		Back 3593
PSR34252	The Central Hotel, Bundoran, Co. Donegal	(No trader shown)	9T35A		Description on back
1/1CG352	Interior of the Lighthouse cafe, Cranfield Sands, ..	Proprietress of Seacliffe Tea Gardens, Kilkeel	9T35B		
PSR35127/8	Panoramic View of Cranfield showing ...	Proprietress of Seacliffe Tea Gardens, Kilkeel	9T35B		Double card
PSR35174	Seacliffe House Tea Gardens (inc. 35161 & 35164)	Proprietress of Seacliffe Tea Gardens, Kilkeel	9T35B		Double card
PSR35187	The Harbour, Kilkeel, Co. Down. Showing the ...	Proprietress of Seacliffe Tea Gardens, Kilkeel	9T35B		
PSR35207	The Youth's Hostel at Bloody Bridge in the ...	Ballagh Tea Rooms and ..., Newcastle, Co. Down	9T35B		
PSR35227/9	(Bloody Bridge Hostel - double view)	Ballagh Tea Rooms and ..., Newcastle, Co. Down	9T35B		
PSR35283/5	Panoramic View from Tyrella Strand to St. John's..	D. Hanna, Confectioner., Tyrella Strand, Co. Down	9T35B	01/07/1937	Double Card
PSR35454	Garrison from Lough Melvin	Melvin Hotel, Garrison, Co. Fermanagh	9T35C		
PSR35505/6	Belleek on the River Erne, Co. Fermanagh	D. Elliot & Co., Belleek	9A/T36B		Double card
PSR35508	Belleek on the River Erne, Co. Fermanagh	P.J. McManus, Grocer ..., Belleek, Co. Fermanagh	9T36B		

Postcards of Allen D. Coon

NUMBER	ILLUSTRATION	FOR	BACK	DATE	NOTES
PSR35651	McHugh's Hotel, Mullaghmore, from the Harbour	McHugh Hotel .., Mullaghmore, .., Co. Sligo	9T35D		
PSR3614-5	Panoramic View of Ballyginniff on Lough Neagh, ..	Joseph Quinn, Ballyginniff, Crumlin, Co. Antrim	9A/T36A		Double card
PSR3676	Situation of Lisnagarva (Lisburn), B.B.C.'s Transmitter	(no trader shown)	10T36A		Description on front
FPK36120	Hotel Carlton, Belleek, Co. Fermanagh, N.I.	D. Elliott & Co., Belleek	9T36B		
PSR36178	Rivulet Scene, Marble Arch, Co. Fermanagh	Charles Dolan, .., Fair View House, Blacklion, Co. .	9T36C		
PSR36391	Milk Harbour, Strand...., Near Moneygold, Co. Sligo	Miss C. McCann, Grocer.., Carns, Moneygold, Co. .	9		
PSR36418	Benbulbin Mountain as seen from Grange ., Co. Sligo	Miss C. McCann, Grocer.., Carns, Moneygold, Co. .	9T36C	17/07/1937	
PSR36527	The Fairy Bridges and Tullan Strand, Bundoran	Lisieux Stores, Bundoran	936T117		
NPCG37170 A	Lough Eske, Donegal	W.J. Collins, Wholesale.., The Diamond, Donegal	937T71/2		Double card
NPCG37221	Lovers' Walk, Donegal	W.J. Collins, Wholesale.., The Diamond, Donegal	937T46		
PSR37416/7	Panoramic View of Lough Eske, Co. Donegal	W.J. Collins, Wholesale.., The Diamond, Donegal	937T67/8		Double Card
NPCG37455	St. Ernan's and Green Islands, in Donegal Bay	W.J. Collins, Wholesale.., The Diamond, Donegal	9	14/08/1945	